

Entries Close: 10 April 2025 at 9.30pm

4P'S ALL TOY DOG CLUB OF NSW CHAMPIONSHIP SHOW

THE BILL SPILSTEAD COMPLEX FOR CANINE AFFAIRS,
44 LUDDENHAM RD, ORCHARD HILLS

SUNDAY 13 APRIL 2025

Classes to be judged: 1, 2, 3, 4, 5, 10, 14, 11 & 18 (dogs & bitches)

Entries to: Mrs J Smith, 6 Livingston Ave, Dharruk 2770

Ph: 0400 042 492 **Email:** limavardy52@gmail.com

Extreme Weather Ph: 0405 294 403

Cheques made payable to: 4P's All Toy Dog Club of NSW



JUDGE

Mr Zhida Seven Duan (China)



Order of Judging: Chinese Crested Dogs to be judged first - as per schedule

Judging Commences: 9.00am



DOGS NSW Representative: Mrs D Cole

Entry Fees: Ordinary Classes \$13.00, Baby Puppy \$10.00

Catalogues: \$5.00 prepaid, \$7.00 on the day - limited availability

Exciting - well known & respected Chinese Judge!

Exhibitor numbers emailed to be preprinted



The Club reserves the right to appoint judge should the numbers exceed maximum judging allowance.

PRIZES - Category B:

BIS & RUBIS: Prize & Framed, Rosette,

CIS: Prize & Sash

Di-Vetelact



Entries Close: 28 February 2025

ADELONG SHOW SOCIETY

CHAMPIONSHIP SHOW

ADELONG SHOWGROUNDS,
CNR TODDS RD & OBERON ST, ADELONG

SATURDAY 8 MARCH 2025

Classes to be judged: 1, 2, 3, 4, 5, 10, 11 & 18 (dogs & bitches)

Entries to: Lyn Peason, PO Box 34, Yerong Creek, 2642

Ph & Extreme Weather Ph: 0403 362 298

Cheques made payable to: Adelong Show Society

JUDGES

Mr R Harbin (NSW) 3-6 mths S/stakes, Terriers, Working Dogs, Non Sporting, Utility

Mrs L Rowles (NSW) 6-12 mths S/stakes, Toys, Gundogs, Hounds, **General Specials**

Order of Judging: As per schedule

Judging Commences: 9.00am with S/stakes

DOGS NSW Representative: Miss M O'Brien

Entry Fees: Ordinary Classes \$15.00, Special Classes & Baby Puppy \$10.00

Catalogues: \$5.00

Ground Admittance: Exhibitors free, Adults \$15.00, Children \$10.00, Concession \$10.00, Cars \$5.00

Camping: No camping without approval from Dog section Secretary, \$10.00 per night

PRIZES

General Specials: Trophy & Sash,

Group Specials: Trophy & Sash, **Special Classes:** Trophy & Sash



Entries Close: Online 25 Feb, Mail 14 Feb 2025

CASINO & DISTRICT KENNEL CLUB INC

ALL BREEDS CHAMPIONSHIP SHOWS

SHOWGROUND, 43 SUMMERLAND WAY, KYOGLE

**FRIDAY 28 FEBRUARY, SATURDAY 1
& SUNDAY 2 MARCH 2025**

Classes to be judged: 1, 2, 3, 4, 5, 9, 10, 11 & 18 (dogs & bitches)

Entries to: Show Manager, PO Box 78, Waterford West, QLD 4133

Ph: 0435 446 792 **Extreme Weather Ph:** 0407 893 464

Cheques made payable to: Casino & District Kennel Club Inc

JUDGES

Friday

Ms C Matheson (NZ)

Bred by Exhibitor S/stakes, Hounds, Non Sporting, Working Dogs 3-6 mths S/stakes, Terriers, Toys,

Ms K Price (NZ)

General Specials

Ms L Diamanti (NZ)

Neuter S/stakes, 6-12 S/stakes, Gundogs, Utility

Saturday

Ms L Diamanti (NZ)

Bred by Exhibitor S/stakes, Working Dogs, Hounds, Non Sporting, **General Specials**

Ms C Matheson (NZ)

3-6 mths S/stakes, Toys, Terriers

Ms K Price (NZ)

6-12 S/stakes, Neuter S/stakes, Utility, Gundogs

Sunday

Ms K Price (NZ)

Bred by Exhibitor S/stakes, Non Sporting, Working Dogs, Hounds

Ms L Diamanti (NZ)

3-6 mths S/stakes, Terriers, Toys

Ms C Matheson (NZ)

Neuter S/stakes, 6-12 S/stakes, Gundogs, Utility, **General Specials**

DOGS NSW Junior Handler Classes will be conducted Saturday during the lunch break. Accredited Judges TBA.

Order of Judging: As above



Judging Commences: 9.00am all days

DOGS NSW Representative: Mr C Tulk



Entry Fees: Ordinary Classes \$15.00, Special Classes & Baby Puppy \$8.00

Catalogues: \$8.00 for all three shows, \$2.00 online version

Bred by Exhibitor S/stakes as per rules 14 - you must be the owner, breeder & handler for this class

Refunds in accordance with DOGS NSW Regulations



**PRIZES - Category B
FRIDAY & SUNDAY**

BIS: Trophy & Rosette, **RUBIS & CIS:** Trophy & Sash,

Group Specials: Trophy & Sash, **Special Classes:** Trophy & Sash,

Junior Handlers: Trophy & Sash

SATURDAY

BIS: Cash & Rosette, **RUBIS & CIS:** Cash & Sash,

Group Specials: Cash & Sash, **Special Classes:** Cash & Sash



Entries Close: Mail 22 February 2025, Online 27 February 2025 at 8pm

CHILDREN'S CANCER CHARITY DOG CLUB

PRESENTS

AUSTRALASIAN CHALLENGE CUP

29TH, 30TH & 31ST ALL BREEDS CHAMPIONSHIP SHOWS

The Premier Charity Dog Show of the Year

THE BILL SPILSTEAD COMPLEX FOR CANINE AFFAIRS
44 LUDDENHAM RD, ORCHARD HILLS

SATURDAY 1 (AM & PM) & SUNDAY 2 MARCH 2025

Classes to be judged: 1, 2, 3, 4, 5, 10, 11 & 18 (dogs & bitches)



Sharing the Burden
of Childhood Cancer



Sharing the Burden
of Childhood Cancer

Entries to: Mrs C Mann, 16 Turpentine Place, Glenhaven 2156 **Ph:** 0418 453 975 **Email:** cemann7@bigpond.com
Extreme Weather Ph: 0427 939 021 **Cheques made payable to:** Childrens Cancer Charity Dog Club

	SATURDAY - Challenge Cup		SUNDAY
General Specials - Ring 1	Mrs E Knox (NSW)	Mrs R Ralphs (NSW)	Mrs L Brand (NSW)
Toys	Mr J Canellis (NSW)	Ms L Brandt (NSW)	Mrs D Wright (NSW)
Terriers	Miss J Ford (NSW)	Mrs S Hannigan (NSW)	Mrs E Knox (NSW)
Gundogs	Mr N Strathdee (NSW)	Mrs R Ralphs (NSW)	Mr J Canellis (NSW)
Hounds	Ms L Brandt (NSW)	Mrs D Wright (NSW)	Mr N Strathdee (NSW)
Working Dogs	Mrs E Knox (NSW)	Mr J Canellis (NSW)	Mrs L Brand (NSW)
Utility	Mrs R Ralphs (NSW)	Mrs E Knox (NSW)	Mrs S Hannigan (NSW)
Non Sporting	Mrs S Hannigan (NSW)	Mr N Strathdee (NSW)	Ms L Brandt (NSW)
3-6 mths S/stakes	Mrs R Ralphs (NSW)	-	Mrs E Knox (NSW)
6-12 mths S/stakes	Miss J Ford (NSW)	-	Mrs L Brand (NSW)
Junior Handlers	-	-	7<10, 10<13, 13<18 TBA

Order of Judging: Alphabetical, as per schedule

Judging Commences: *AM Show* 9.00am with S/stakes, Junior Handlers during luncheon break.
PM Show not before 12.30pm

DOGS NSW Representative: Mrs G Marsh

One cheque for both Shows. No self-addressed envelope unless acknowledgement of entry required.
Clearly mark on the entry for which Show.

Exhibit cards will be emailed for Exhibitor to print, or come to the Office & print your own on cards provided

Entry Fees: Breed Classes \$15.00 (includes DOGS NSW Levy), S/stakes \$7.00, Baby Puppy Class \$7.00

Catalogues: \$5.00 prepaid or online

Raffle: \$2.00 per ticket, three cash prizes - available with entry

Refreshments: Available

Camping: Book through DOGS NSW website

Pointscore: The British Terrier Club of NSW Inc

PRIZES: All Category B

SATURDAY AM

BIS: Perpetual Trophy - The Australasian Challenge Cup, Cash & Rosette

\$1,000 Frozen Semen Plan by Vineyard Veterinary Hospital

RUBIS: Cash & Sash

\$1,000 Frozen Semen Plan by Vineyard Veterinary Hospital

Classes in Show: Cash & Sash all Classes

BIG, RUBIG: Cash & Sash, **Classes IG:** Cash & Sash

S/stakes: Cash & Sash

SATURDAY PM & SUNDAY

BIS: Cash & Rosette

RUBIS: Cash & Rosette

Classes in Show: Cash & Sash all Classes

BIG, RUBIG Cash & Sash, **Classes IG:** Cash & Sash

S/stakes: Cash & Sash

Junior Handlers: Cash & Sash



THE THREE C'S DOG CLUB
On behalf of The Childrens Cancer Welfare Services Inc



COMMITTEE MEMBERS & FAMILY CANNOT ENTER / EXHIBIT OR HANDLE AT THESE SHOWS

Entries Close: 1 April 2025

THE COCKER SPANIEL SOCIETY OF NSW

TWO CHAMPIONSHIP SHOWS

THE BILL SPILSTEAD COMPLEX FOR CANINE AFFAIRS
44 LUDDENHAM RD, ORCHARD HILLS

SATURDAY (AM/PM) 19 APRIL 2025

Classes to be judged: 1, 2, 3, 4, 5, 10, 14, 11, 12 & 18 (dogs & bitches)

Entries to: The Cataloguer, 125 Yarran Road, Bargo 2574
Ph & Extreme Weather Ph: 0421 046 638
Cheques made payable to: Cocker Spaniel Society of NSW

JUDGES

The Lorraine Emerton Memorial Show (AM)

Ms T Dennis (QLD)

PM Show

Ms L Buckley (ACT)

Order of Judging: Dogs followed by Bitches

Judging Commences: *AM Show* 9.00am, *PM Show* not before 12pm

DOGS NSW Representative: Mrs C Riddell

Entry Fees: *Members* \$15.00 first entry, *Non Members* 17.00

Pointscores: Cocker Spaniel Society of NSW - Lambrigg Trophy and Cocker Spaniel of the Year & Puppy of the Year

PRIZES -

General Specials: Trophy & Rosette



ShowManager.com.au
"More than just online entries"

Entries Close: 17 February 2025

COMBOYNE A & H ASSOCIATION INC

DOUBLE CHAMPIONSHIP SHOWS

COMBOYNE SHOWGROUND, SHOWGROUND RD, COMBOYNE

SATURDAY (AM & PM) 1 MARCH 2025

Classes to be judged: 1, 2, 3, 4, 5, 10, 11 & 18 (dogs & bitches)

Entries to: Mrs D Lance, 704 Ducks Ridge Road, Comboyne 2429
Ph & Extreme Weather Ph: 0427 818 820

Cheques made payable to: Comboyne A & H Association Inc

JUDGES

AM Show

Mr B Santas (NSW)

3-6 mths S/stakes, Toys, Gundogs,

General Specials

Ms D Morris (NSW)

6-12 mths S/stakes, Terriers, Hounds

Mr D Mahoney (NSW)

Veteran S/stakes, Working Dogs, Utility,

Non Sporting

PM Show

Mr B Santas (NSW)

Hounds, Utility, Non Sporting

Ms D Morris (NSW)

Working Dogs

Mr D Mahoney (NSW)

Toys, Gundogs, **General Specials**

DOGS NSW Junior Handlers will be conducted during the lunch break. To be judged by Ms D Morris (NSW).

Order of Judging: As per Catalogue

Judging Commences: *AM Show* 8.00am, *PM Show* not before 12pm

DOGS NSW Representative: Mr J Nash

Entry Fees: Ordinary \$12.00, Special Classes \$10.00

Catalogues: \$5.00

Ground Admittance: Adults & Concessioners \$10.00, Exhibitors by pass, Children & Cars free



ShowManager.com.au
"More than just online entries"

PRIZES - Category B

General Specials: Prize & Sash,

Group Specials: Prize & Sash, **Sweepstakes 1st, 2nd, 3rd:** Prize & Sash

Entries Close: 10 February 2025

GUNDAGAI P & A SOCIETY

ALL BREEDS CHAMPIONSHIP SHOW

GUNDAGAI SHOWGROUND, BELL DRIVE, GUNDAGAI

SATURDAY 15 FEBRUARY 2025

Classes to be judged: 1, 2, 3, 4, 5, 10, 11 & 18 (dogs & bitches)

Entries to: Mrs L Pearson, PO Box 34, Yerong Creek 2642

Ph & Extreme Weather Ph: 0403 362 298

Cheques made payable to: Gundagai P & A Society

JUDGES

Miss M Hoy (NSW)

6-12 mths S/stakes, Gundogs,
Working Dogs, Utility, **General Specials**

Mrs J Fraser (TAS)

3-6 mths S/stakes, Toys, Terriers,
Non Sporting, Hounds

Order of Judging: As per schedule



ShowManager.com.au
"More than just online entries"

Judging Commences: 9.00am with S/stakes

DOGS NSW Representative: Mrs M Heritage

Entry Fees: Ordinary \$14.00, S/stakes & Baby Puppy \$10.00

Catalogues: \$5.00

Ground Admittance: Adults \$15.00, Children \$6.00, Exhibitors free

Camping: \$15.00 per night

No cars or camping within 8 meters of any ring

PRIZES - Category B

General Specials: Trophy & Sash,

Group Specials: Trophy & Sash, **Special Classes:** Trophy & Sash

Entries Close: 9 March 2025

HOLBROOK SHOW SOCIETY

ALL BREEDS CHAMPIONSHIP SHOW

HOLBROOK SUBMARINE PARK,
LOT 2 RAYMOND STREET, HOLBROOK

SUNDAY 16 MARCH 2025

Classes to be judged: 1, 2, 3, 4, 5, 10, 11 & 18 (dogs & bitches)

Entries to: A Quigley, 250A Olympic Way, Wagga Wagga 2650

Ph & Extreme Weather Ph: 0400 258 892

Cheques made payable to: Holbrook Show Society

JUDGES

Mr M Arthur (NSW)

6-12 mths S/stakes, Terriers, Gundogs,
Working Dogs, **General Specials**

Mrs V Hutton (VIC)

3-6 mths S/stakes, Toys, Hounds, Utility,
Non Sporting

Order of Judging: As per schedule



ShowManager.com.au
"More than just online entries"

Judging Commences: 9.00am

DOGS NSW Representative: Mrs L Pearson

Entry Fees: Ordinary Classes \$14.00, S/stakes & Baby Puppy \$10.00

Catalogues: \$5.00 prepaid

Ground Admittance: Free

No refunding of entries after official closing date

Coffee van will be onsite, cafe in close proximity

Parking allowed on grass near rings, behind bunting only

Come & enjoy a lovely relaxed country show, great atmosphere with

spacious, immaculate grounds, close to amenities & cafe

PRIZES - Category B

BIS & RUBIS: Cash & Rosette, **CIS:** Cash & Sash,

Group Specials: Cash & Sash, **Special Classes:** Cash & Sash

Entries Close: 1 April 2025

FIELD SPANIEL CLUB OF NSW INC**1ST ANNUAL CHAMPIONSHIP SHOW**RING 7, THE BILL SPILSTEAD COMPLEX FOR CANINE AFFAIRS,
44 LUDDENHAM RD, ORCHARD HILLS**FRIDAY 18 APRIL 2025**

Classes to be judged: 1, 3, 4, 5, 9, 10, 11, 14, 12, 18 (dogs & bitches)

Entries to: Ms K Purkis, PO Box 866, Gladesville 1675
Ph & Extreme Weather Ph: 0405 268 116
Cheques made payable to: Field Spaniel Club of NSW



ShowManager.com.au
 "More than just online entries"

JUDGE
MR J LEIVISKA (FINLAND)

Order of Judging: As per Catalogue**Judging Commences:** 9.30am**DOGS NSW Representative:** Mrs S McFadden**Catalogues:** \$15.00

Entry Fees: *Members* Ordinary \$20.00, Special Classes \$6.00.
Non Members Ordinary \$25.00, Special Classes \$8.00. Baby Puppy \$8.00.

Please come and join us for our very first Championship Show!

Special Classes: Brace - Two exhibits of the same breed each six months of age or over owned by the exhibitor each of which has competed in at least one General Class at the Show.

Breeders Team (novelty) - For three or more exhibits of the same breed six months of age or over owned by the exhibitor of each of which has competed in at least one General Class at the Show.

Veterans Parade - Will be conducted after the Show concludes.

Thank you to our Sponsors: Snout Snacks, Canine Vital, Wonderfur, Knose, Di-Vetelact, BX Earth, Dogglylicious, Clear Dog Treats, Boop Beds, Fetch N Bark, Pup Republic Co, CEN Dog Nutrition, Oi Fetch, Marrowz, A La Carte & Puppy Pal.

Refreshments: Available

The Club reserves the right to amend judging arrangements if necessary. This show is conducted under the Rules and Regulations of DOGS NSW, a copy of which may be viewed at the Secretary's Office.

\$\$ Major Cash Prize for Best in Show & Best Neuter in Show \$\$

PRIZES - Category B**BIS:** Trophy, Cash & Sash, **BNIS:** Cash & Sash,**CIS, Group Specials:** Prize & Sash,**Special Classes:** Prize & Sash, **Veterans Parade:** Medallions

FETCH & BARK **PuppyPal**



Di-Vetelact **knose** **SNOUT SNACKS**
 Pet Care Made Easy



Entries Close: 21 February 2025

LITHGOW & DISTRICT KENNEL CLUB

ALL BREEDS CHAMPIONSHIP SHOW
BATHURST SHOWGROUND, KENDAL AVE, BATHURST
SATURDAY 8 & SUNDAY 9 MARCH 2025
Classes to be judged: 1, 2, 3, 4, 5, 10, 11 & 18 (dogs & bitches)

Entries to: R Cavanagh, 89 Howick, Bathurst 2795
Ph & Extreme Weather Ph: 0408 510 059
Cheques made payable to: Lithgow & District Kennel Club

JUDGES

Mrs M Butcher (NSW) *Sat* 6-12 mths S/stakes, Dalmatians, Terriers, Hounds, *Sun* Toys
Ms E Gunter (NSW) *Sat* Working Dogs, **General Specials**, *Sun* 3-6 mths S/stakes, Non Sporting, Gundogs
Mr D Freshwater (NSW) *Sat* Toys, *Sun* Working Dogs
Ms P Weber (NSW) *Sat* Utility, *Sun* Terriers, Hounds
Mr R Lucas (NSW) *Sat* 3-6 mths S/stakes, Non Sporting less Dalmatians, Gundogs
Sun 6-12 mths S/stakes, Utility, **General Specials**

DOGS NSW Junior Handlers will be conducted on Sunday. Judges to be advised

Order of Judging: Non Sporting first each day with Dalmatians before Terriers on Sat.

Judging Commences: *Sat* 9.00am, *Sun* 8.30am

DOGS NSW Representative: Ms L McGrath

Entry Fees: Ordinary \$13.00, S/stakes & Baby Puppy \$6.00.

Catalogues: Available online

Camping: Available-contact Bathurst Showground 0458 635 989 or bookings@bathurstshowground.com.au

No Challenges to be awarded to Whippets at both shows

No setting up before 1pm Friday

No vendors without secretary approval



PRIZES - Category B

General Specials: Show Manager Voucher & Sash,

Group Specials: Show Manager Voucher & Sash,

Special Classes: Show Manager Voucher & Sash

Entries Close: 24 April 2025

THE NAMBUCCA RIVER DISTRICT AGRICULTURAL ASSOC LTD

ALL BREEDS CHAMPIONSHIP SHOW
MACKSVILLE SHOWGROUND, RODEO DR, MACKSVILLE
SATURDAY 3 MAY 2025
Classes to be judged: 1, 2, 3, 4, 5, 10, 11 & 18 (dogs & bitches)

Classes to be judged: 1, 2, 3, 4, 5, 10, 11 & 18 (dogs & bitches)

Entries to: Show Manager Macksville, PO Box 78,
Waterford West, QLD 4133 **Ph & Extreme Weather Ph:** 0417 079 833
Cheques made payable to: Nambucca River Dist Agric Assoc Ltd

JUDGES

Ms S Lane (NSW) *Ring 1* 3-6 mths S/stakes, Toys, Terriers, Gundogs, **General Specials**
Ms A Meyn (NSW) *Ring 2* 6-12 mths S/stakes, Hounds, Non Sporting, Working Dogs, Utility

DOGS NSW Junior Handlers will be conducted. Judges TBA.

Order of Judging: As per schedule

Judging Commences: 8.30 am with S/stakes

DOGS NSW Representative: Mrs N Tipping

Entry Fees: Ordinary Class \$14.00, S/stakes \$6.00

Catalogues: Available online



PRIZES - Category B

General Specials: Cash & Sash, **Group Specials:** Cash & Sash,

Special Classes: Cash & Sash, **Junior Handlers:** Cash & Sash

Entries Close: 2 March 2025

MILTON SHOW SOCIETY INC

ALL BREEDS CHAMPIONSHIP SHOW

MILTON SHOWGROUND,
CROOBYAR RD, MILTON

SUNDAY 9 MARCH 2025

Classes to be judged: 1, 2, 3, 4, 5, 10, 11 & 18 (dogs & bitches)

Entries to: A Hatherly, 4 Mison Cct, Mollymook Beach 2539
Ph & Extreme Weather Ph: 0409 047 693
Cheques made payable to: Milton Show Society Inc

JUDGES

Ms C Paine (NSW) 3-6 mths S/stakes, Toys, Utility, **General Specials**
Ms D Howell (NSW) 6-12 mths S/stakes, Hounds, Terriers
Miss S Strang (NSW) Non Sporting, Gundogs, Working Dogs

Order of Judging: As above

Judging Commences: 9.00am with S/stakes

DOGS NSW Representative: Mrs T Peacock

Entry Fees: Ordinary Classes \$13.00, S/stakes \$6.00

Catalogues: Available online

Refreshments: Available

No Challenges for Whippets

No camping available

Set up from 7.30am on Sunday

PRIZES - Category B

General Specials: Trophy & Sash,

Group Specials: Trophy & Sash,

Special Classes: Trophy & Sash



milton show
society

Entries Close: 10 March 2025

ROBERTSON AGRICULTURAL & HORTICULTURAL SOCIETY

32ND ALL BREEDS CHAMPIONSHIP

ROBERTSON PUBLIC SCHOOL,
CAALONG ST, ROBERTSON

SATURDAY 15 MARCH 2025

Classes to be judged: 1, 2, 3, 4, 5, 10, 11 & 18 (dogs & bitches)

Entries to: Mrs S Causer, 15-19 Mackeys Lne, Robertson 2577

Ph: 0405 783 518 **Extreme Weather Ph:** 0427 939 021

Cheques made payable to: Robertson Agricultural & Horticultural Society Inc Dog Account

JUDGES

Mr H Gent (NSW)

Ring 1 Hounds, **General Specials**

Mr E Hardwicke (NSW)

Ring 2 6-12 mths S/stakes, Terriers, Working Dogs

Miss C Stuart (NSW)

Ring 3 Toys, Gundogs

Mrs C Loft (NSW)

Ring 4 3-6 mths S/stakes, Utility, Non Sporting

DOGS NSW Junior Handlers will be conducted. Judges TBA

Order of Judging: Alphabetical, as per Schedule

Judging Commences: 9.00am with S/stakes

DOGS NSW Representative: Mrs S Patterson

Entry Fees: Ordinary Classes \$15.00,

Baby Puppy \$7.00, S/stakes \$6.00

Catalogues: \$5.00 prepaid

Ground Admittance: Free, dog gates open at 6.30am

Refreshments: Available on the grounds

PRIZES - Category B

General Specials: Trophy & Sash

Group Specials: Trophy & Sash

Classes in Group: Cash & Sash

Sweepstakes 1st, 2nd, 3rd: Cash & Sash

K9 n More



0421 408 955
k9nmore@outlook.com

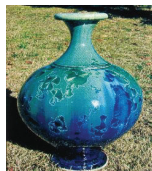

Bingle Pottery



Entries Close: Online 19 Feb @ 9am, Mail 8 Feb 2025

RYLSTONE KANDOS SHOW SOCIETY INC

ALL BREEDS CHAMPIONSHIP SHOW

ENTER FROM CARWELL STREET,
RYLSTONE SHOWGROUND, LOUEE ST, RYLSTONE

SATURDAY 22 FEBRUARY 2025

Classes to be judged: 1, 2, 3, 4, 5, 10, 11 & 18 (dogs & bitches)

Entries to: The Cataloguer, PO Box 10, Coolah 2843

Ph & Extreme Weather Ph: 0427 020 203

Cheques made payable to: Rylstone Kandos Show Society Inc

JUDGES

Rev C Seymour (NSW)

3-6 mths S/stakes, Toys, Working Dogs, Utility, **General Specials**

Mrs V Harris (NSW)

6-12 mths S/stakes, Terriers, Hounds, Gundogs, Non Sporting

Order of Judging: As per schedule **Judging Commences:** 9.00am

DOGS NSW Representative: Mrs A Smith

Entry Fees: Ordinary Classes \$14.00, Special Classes \$9.00

Catalogues: Online only

Refreshments: Available

Camping: Not available

Ground Admittance: Adults \$10.00, Children \$5.00, Concessioners \$5.00, Family pass \$25.00, Exhibitors by pass

PRIZES - Category B

General Specials: Voucher & Sash,

Group Specials: Voucher & Sash,

Special Classes: Voucher & Sash



ShowManager.com.au
"More than just online entries"

Entries Close: 4 April 2025

THE SCHNAUZER CLUB OF NSW INC

122ND SPECIALTY CHAMPIONSHIP SHOW

RING 9, THE BILL SPILSTEAD COMPLEX FOR CANINE AFFAIRS
44 LUDDENHAM RD, ORCHARD HILLS

SUNDAY 13 APRIL 2025

Classes to be judged: 1, 2, 3, 4, 5, 10, 11 & 18.

Entries to: The Secretary, 303c The Inlet Rd, Bulga 2330

Ph & Extreme Weather Ph: 0410 325 950

Cheques made payable to: The Schnauzer Club of NSW Inc

JUDGE

Mr J Lee (China)



Order of Judging: Schnauzers (Giant), Schnauzers (standard), Schnauzers (Miniature)

Judging Commences: 10.00am 

DOGS NSW Representative: Mrs J O'Flynn

Entry Fees: Ordinary \$22.00, Baby Puppy \$15.00

Catalogues: Complimentary with entry

Point Score: The Schnauzer Club of NSW Inc



PRIZES

General Specials: Cash/Prize & Rosette - kindly donated

Entries Close: 31 January 2025

TUGGERAH LAKES KENNEL & OBEDIENCE CLUB INC

ALL BREEDS CHAMPIONSHIP SHOWS

CNCC SHOWGROUND,
80 HILLSBOROUGH RD, HILLSBOROUGH

**SATURDAY 8 (AM & PM) &
SUNDAY 9 FEBRUARY 2025**

Classes to be judged: 1, 2, 3, 4, 5, 10, 11 & 18 (dogs & bitches)

Entries to: The Cataloguer, PO Box 9237, Wyee 2259
Ph: 0427 701 944 **Extreme Weather Ph:** 0459 914 741
Cheques made payable to: Tuggerah Lakes K & O Club Inc

JUDGES

Saturday AM

Mr N Mc Greevy (QLD)	Toys
Mr P Miller (NSW)	Terriers
Mrs S Pike (SA)	Gundogs
Mr S Cassingena (VIC)	Hounds
Mrs S Foster (SA)	Working Dogs, General Specials
Mrs J Butterfield (SA)	3-6mths S/stakes, Utility
Mrs M Hammond (QLD)	Non Sporting

Saturday PM

Mrs S Foster (SA)	Toys
Mr N Mc Greevy (QLD)	Terriers
Mr P Miller (NSW)	Gundogs
Mrs J Butterfield (SA)	Hounds
Mrs M Hammond (QLD)	Working Dogs, General Specials
Mrs S Pike (SA)	Utility
Mr S Cassingena (VIC)	Non Sporting

Sunday

Mrs J Butterfield (SA)	Toys, General Specials
Mr S Cassingena (VIC)	Terriers
Mrs S Foster (SA)	3-6mths S/stakes, Gundogs
Mr N Mc Greevy (QLD)	Hounds
Mrs S Pike (SA)	Working Dogs
Mrs M Hammond (QLD)	6-12mths S/stakes, Utility
Mr P Miller (NSW)	Non Sporting

DOGS NSW Junior Handlers to be conducted at the Saturday AM Show after General Specials

Order of Judging: Alphabetical, as per schedule

Judging Commences: *Sat AM & Sun* 8.00am, *Sat PM* not before 11.00am

DOGS NSW Representative: Ms M Dean

Entry Fees: Ordinary Classes \$12.00, Baby Puppy & S/stakes \$6.00

Catalogues: \$10.00 - 3 Shows in 1 Catalogue

Refreshments: Available

Camping: Available (no power) CNCC Camping Rates apply

Club Membership available through Show Manager

PRIZES - Category A

General Specials: Prize & Sash, **Group Specials:** Prize & Sash
Special Classes: Prize & Sash, **Junior Handlers:** Prize & Sash



Entries Close: 3 March 2025

WALLAMBA DISTRICT A & H ASSOCIATION INC

ALL BREEDS CHAMPIONSHIP SHOW

NABIAC SHOWGROUND, SHOWGROUND RD, NABIAC

SATURDAY 8 MARCH 2025

Classes to be judged: 1, 2, 3, 4, 5, 10, 11 & 18 (dogs & bitches)

Entries to: The Cataloguer, 50 Park St, South Maitland 2320

Ph: 0400 743 272 **Extreme Weather Ph:** 0412 317 302

Cheques made payable to: Wallamba District A & H Assoc Inc

JUDGES

Mrs A Bowe (NSW)	3-6 mths S/stakes, Working Dogs, Utility, Non Sporting
Mrs S Brackman (NSW)	6-12 mths S/stakes, Brace S/stakes, Gundogs, Hounds, General Specials
Mrs L Martin (NSW)	Toys, Terriers, Fancy Dress,

DOGS NSW Junior Handlers will be conducted at this beginning of the show. Judges TBA

Order of Judging: As per schedule **Judging Commences:** 9.00am

DOGS NSW Representative: Mrs K Behling

Entry Fees: Ordinary Classes \$15.00, Special Classes \$9.00

Catalogues: \$5.00

Ground Admittance: Adults \$12.00, Children & Concession \$8.00

No Challenges to be awarded to Whippets



PRIZES - Category B

General Specials: Trophy & Sash,

Group Specials: Trophy & Sash, **Special Classes:** Trophy & Sash

Entries Close: 10 March 2025 at 9am

YASS SHOW SOCIETY INC

ALL BREEDS CHAMPIONSHIP SHOW

YASS SHOWGROUNDS, GRAND JUNCTION ROAD, YASS

SATURDAY 15 MARCH 2025

Classes to be judged: 1, 2, 3, 4, 5, 10 & 11 (dogs & bitches)

Entries to: The Secretary, 65 O'Brien St, Yass 2582

Ph & Extreme Weather Ph: 0432 487 289

Cheques made payable to: Yass Show Society Inc

JUDGES

Mrs S Plackett (NSW)	3-6 mths S/stakes, Toys, Non Sporting
Mrs J Mayne (NSW)	6-12 mths S/stakes, Terriers, Gundogs
Ms J Woolley (ACT)	Hounds, Utility
Mrs V Hutton (VIC)	Working Dogs, General Specials

Order of Judging: As per schedule - Working Dogs not before 10am

Judging Commences: 9.00am with S/stakes

DOGS NSW Representative: Ms J Brunton

Entry Fees: \$15.00 online, \$16.00 postal, \$8.00 Special Classes

Catalogues: \$5.00 prepaid

Ground Admittance: Adults \$10.00, Children \$5.00, Cars \$5.00
Exhibitors by pass



Camping: Not available

Ring allocation not before 3.00pm Friday 14 March 2025

PRIZES - Category B

BIS & RUBIS: Cash & Rosette,

CIS, Group Specials: Cash & Sash, **Special Classes:** Trophy & Sash

Entries Close: 10 February 2025

BLACKTOWN KENNEL & TRAINING CLUB INC

TRICK DOG TEST

BLACKTOWN CANINE CENTRE, OWEN, ST, GLENDENNING

SATURDAY 15 FEBRUARY 2025

Classes to be judged: Starter, Novice, Intermediate, Advanced

Entries to: V Mackenzie, 52 Grange Ave, Schofields 2762

Ph & Extreme Weather Ph: 0429 691 023

Cheques made payable to: Blacktown Kennel & Training Club Inc

JUDGES

Mrs L Rabbitt (NSW)	Starter
Mrs C Diebler (NSW)	Novice
Miss S Corben (NSW)	Intermediate
Ms C Jensen (NSW)	Advanced

Order of Judging: As per Catalogue

Judging Commences: 6.00pm

DOGS NSW Representative: Ms J Duncan

Registration: All exhibitors must register at the Trial Secretary's hut between 5.15pm – 5.45pm. Exhibitors are required to bring their own judging sheets with tricks marked as required according to current rules

Vetting: No formal vetting however the Club reserves the right to vet any dog on the grounds at any time. Bitches in oestrus are not permitted to compete or remain within the precincts of the Trial ground.

Entry Fees: \$13.00

Catalogues: Available online prior to the trial. Pre-purchased \$5.00

Refreshments: Food & drink will be available for purchase

Entry numbers may be limited where required.

A reserve list will be available for classes that fill before close of entries.

Please contact the trial secretary at verbrimac@gmail.com for details.

Dogs must not be entered in a class for which they are not eligible.

Applications must be lodged for the title at the level of the previous class to be eligible for a higher class.

Rings size will be 12 metres x 12 metres.

Trial will be conducted outdoors on grass.

The club reserves the right to appoint additional or substitute judges without notice.

PRIZES -

All classes 1st, 2nd, 3rd: Cash & Sash



ShowManager.com.au

"More than just online entries"

Entries Close: 2 March 2025



COFFS HARBOUR DOG TRAINING CLUB INC

TRIPLE TRICK & RALLY TRIALS

REX HARDAKER OVAL,
HOGBIN DRIVE, TOORMINA

SATURDAY 15 (AM/PM) & SUNDAY 16 MARCH 2025

Classes to be judged: TKS, TKN, TKI, TKA, RA, RN, RE, RM

Entries to: Online preferred via K9 entries **or** Martin Young, PO Box 510, Toormina, 2452

Ph & Extreme Weather Ph: 0405 657 029

Email: martinyoung.coffsdogclub@gmail.com

Cheques made payable to:

Coffs Harbour Dog Training Club Inc

JUDGES

Mrs M Anderson (QLD) *Sat AM* TKS, TKI
Sat PM TKN, TKA
Sun TKS, TKI

Mrs C Pethers (QLD) *Sat AM* TKN, TKA
Sat PM TKS, TKI
Sun TKN, TKA

Mrs T Knox (NSW) *Sat AM* All Rally
Sun All Rally

Mr P Evans (NSW) *Sat PM* All Rally

Order of Judging: As per Catalogue

Judging Commences: *Sat AM* 8.00am,
Sat PM not before 2.00pm, *Sun* 8.00am

DOGS NSW Representatives: Mrs K Townsend

Vetting: No formal vetting however the Club reserves the right to vet any dogs within the precincts of the trial

Entry Fees: \$15.00

Camping: Not permitted on grounds

Refreshments: Canteen onsite

The Club reserves the right to appoint additional or substitute judges if required



ShowManager.com.au

"More than just online entries"

PRIZES -

1st, 2nd, 3rd: Cash & Sash

Judges Choice - awarded by each Judge

Entries Close: 5 April 2025

DOGS NSW OBEDIENCE, TRACKING & PERFORMANCE DISCIPLINES COMMITTEE

2025 NATIONAL OBEDIENCE, RALLY & TRICKS TRIAL

MAIN RINGS, THE BILL SPILSTEAD COMPLEX FOR CANINE AFFAIRS

44 LUDDENHAM RD, ORCHARD HILLS

SATURDAY 26 & SUNDAY 27 APRIL 2025

Classes to be judged: UDX, UD, Open, Novice, CCD, Rally Master, Rally Excellent, Rally Advanced, Rally Noice, Trick Advanced, Trick Intermediate, Trick Novice, Trick Starter. Team Events for Obedience, Rally & Tricks.



Entries to: Mrs L Patterson, 10 Bala Place, Marayong 2148
Ph & Extreme Weather Ph: 0410 583 186
Cheques made payable to: DOGS NSW

SATURDAY		SUNDAY	
Mrs K Houlden (VIC)	Rally Master	Mrs C Pethers (QLD)	UDX
Mr P Evans (NSW)	Rally Excellent	Mrs C Fisher (QLD)	UD
Mrs T Knox (NSW)	Rally Advanced	Ms L Piper (VIC)	Open
Mr D Turley (NSW)	Rally Novice	Mrs T Knox (NSW)	Balance of Open
Mrs C Pethers (QLD)	Trick Dog Advanced	Mrs K Houlden (VIC)	Novice
Mrs C Fisher (QLD)	Trick Dog Intermediate	Mr P Evans (NSW)	CCD
Ms L Piper (VIC)	Trick Dog Novice	-	-
Mrs J Turley (NSW)	Trick Dog Starter	-	-

Order of Judging: As per catalogue

Judging Commences: 9.00am both days

DOGS NSW Representative: Mrs L Dibbin

Vetting Time: There will be no formal vetting however the Committee reserve the right to vet any dog or bitch on the grounds at any time

Entry Fees: \$20.00 first entry, \$15.00 subsequent entries. Team Events for each discipline - enter on each day by 9am. No additional fee to enter.

Catalogues: Available online prior to the trial. Pre-order printed \$5.00

Check In: 8.00-8.45am. Competitors are required to check in each day of the competition

Camping: Bookings made through DOGS NSW website

Refreshments: Available

Fees must accompany a correctly completed Dogs Australia/DOGS NSW Obedience entry form. Any entry on an agility form will be returned. Dogs height at shoulder must be included with all entries.

The Committee reserves the right to appoint additional or substitute Judges with or without notice.

Updates available from NSW Obedience Tracking & Performance Disciplines Facebook Group or by emailing the Trial Secretary at euraidd@bigpond.net.au

Bitches in oestrus not permitted within the vicinity of the trial grounds

PRIZES:

1st - 3rd Places: Trophy & Rosette, Obedience Winner of Winners, Special Prizes as donated

