

Entries Close 5 October 2018 - 9.30 am sharp

4P'S ALL TOY DOG CLUB OF NSW CHAMPIONSHIP SHOW

BILL SPILSTEAD COMPLEX FOR CANINE AFFAIRS,
44 LUDDENHAM RD, ORCHARD HILLS

SATURDAY 13 OCTOBER 2018

Classes to be judged: 1, 2, 3, 4, 5, 10, 14, 11 & 18 (dogs & bitches)

Entries to: Mr T L Couchman, PO Box 8012, Tumbi Umbi 2261

Ph (02) 4389 4877 Email tom@tootees.org

Mob & Extreme Weather Ph 0428 119 391

Cheques made payable to: 4P's All Toy Dog Club of NSW

JUDGE - Mr A Anderson (SA)

Veteran S/stakes, then Bichon Frise, Havanese, Lowchen, Maltese,
Balance of Toys in alphabetical order, followed by Flat Face Toys,
Tibetan Spaniel, Miniature Pinscher & **General Specials**

DOGS NSW Junior Handlers classes will be conducted.
Accredited Judges to be advised on the day.

Order of Judging As per above Schedule

Judging Commences 9.00 am

DOGS NSW Representative Mrs M Try

Entry fees \$5.00, Baby Puppy & Veteran S/stakes \$2.00
Exhibit numbers will be emailed

Catalogues Included in first entry

Join us at the biggest Toy Dog Show in NSW

PRIZES: Category B

General Specials Best in Show Trophy & Rosette,

Runner up Best in Show Cash & Rosette, **Classes** Cash & Sash

Best of Breed Trophy & Sash, **Runner-Up Best of Breed** Sash,

Veteran S/stakes & Junior Handlers Cash & Sash 1st, 2nd, 3rd



Entries Close 5 September 2018

ASIAN BREEDS DOG CLUB OF NSW INC DOUBLE CHAMPIONSHIP SHOW

BILL SPILSTEAD COMPLEX FOR CANINE AFFAIRS,
44 LUDDENHAM RD, ORCHARD HILLS

SATURDAY 15 SEPTEMBER 2018

Classes to be judged: 1, 2, 3, 4, 5, 10, 11 & 18 (dogs & bitches)

Entries to: Ms R Purches, 87 Britannia Rd, Castle Hill 2154

Email catalogues@bigpond.com

Extreme Weather Ph 0407 444 070

Cheques made payable to: Asian Breeds Dog Club of NSW Inc

JUDGES

Gold Show: Mrs S Taylor (QLD)

Toys, Hounds, Utility, Non Sporting & **General Specials**

Black Show: Mrs V Schneider (QLD)

Utility, Non Sporting, Toys, Hounds & **General Specials**

Breeds to be Judged: Toys: Chinese Crested Dog, Japanese Chin, Pekinese, Pug, Tibetan Spaniel. **Hounds:** Afghan Hound, Borzoi, Saluki. **Utility:** Akita, Akita (Japanese), Central Asian Shepherd Dog, Samoyed, Shiba Inu, Siberian Husky, Tibetan Mastiff. **Non Sporting:** Chow Chow, Japanese Spitz, Lhasa Apso, Shar Pei, Shih Tzu, Tibetan Terrier

Order of Judging Breeds alphabetical in group order, as above

Judging Commences 9.00 am

DOGS NSW Representative Mrs N Hoffman

Entry fees \$12.00 first entry, \$10.00 subsequent entries, \$6.00 Babies

Catalogues Included in first entry, \$5.00 if only entries are Babies

PRIZES: General Specials Trophy & Sash

Entries Close Paper: 6 Sept 18, Online: 21 Sept 18



21ST AFGHAN HOUND NATIONAL SPECIALTY SHOW

Hosted by the Afghan Hound Club of NSW

BILL SPILSTEAD COMPLEX FOR CANINE AFFAIRS,
44 LUDDENHAM RD, ORCHARD HILLS

SATURDAY 6 OCTOBER 2018

Classes to be judged: 1, 2, 3, 4, 5, 10 & 11 (dogs & bitches),
General Specials, Champion Puppy, Sire & Dam Progeny

Paper Entries to: Show Secretary, Gonzalo Donoso,
28 Rusten St, Karabar 2620 **Email** ahcofns@gmail.com

Ph & Extreme Weather Ph 0421 046 454

Cheques made payable to: Afghan Hound Club of NSW



JUDGE

Joanne Weatherly (USA)

(Aristocracy Afghans)

Judging Commences 10.00 am with show opening,
then Breed Classes, General Specials, Champion Puppy,
Sire & Dam Progeny.

Special Function at completion of show for presentations and
celebration

DOGS NSW Representative Mrs D Dryburgh

Entry fees 1st entry \$35.00 (includes one catalogue),
subsequent entries \$20.00 per entry,
Baby Puppy \$20.00 if only entry, otherwise \$12.00 per entry,
Extra catalogues \$20.00 each

PRIZES

Trophy & Sash



Entries Close 12 October 2018

ALBURY SHOW SOCIETY INC

ALL BREEDS CHAMPIONSHIP SHOW & OBEDIENCE TRIAL

ALBURY SHOWGROUND,
EAMES ST (OFF NORTH ST), ALBURY

SATURDAY 3 NOVEMBER 2018

Classes to be judged: 1, 2, 3, 4, 5, 10, 11 & 18 (dogs & bitches)
Obedience: CCD, CD, CDX, UD, UDX

Entries to: Show Secretary, 333 Macauley St, Albury 2640
Ph (02) 6021 1609 **Extreme Weather Ph** 0427 257 202
Cheques made payable to: Albury Show Society Inc

JUDGES

Mr K Hodge (NSW)	3-6 mths S/stakes, Working Dogs, Gundogs, General Specials
Ms E Hindley (ACT)	6-12 mths S/stakes, Toys, Terriers
Mrs P Hall (NSW)	Veteran S/stakes, Non Sporting, Utility, Hounds

Obedience

Mrs K Houlden (VIC)	CDX, CD, CCD
Mrs L Piper (VIC)	UDX, UD

Order of Judging As per schedule

Judging Commences 9.00 am

DOGS NSW Representatives

Mrs G Grant (Breed), Mr C McDonald (Obed)

Vetting Time 8.00 - 8.45 am

Vetting Officer Club Member

Entry Fees \$10.00, \$6.00 Baby Puppy

Catalogues \$4.00, Obedience Free

Ground Admittance Adults \$15.00, Children \$5.00,
Pensioners \$5.00, Exhibitors by pass

Refreshments Canteen available

Camping Albury Central Caravan Park (02) 6021 8420

Bitches in oestrus may be shown except in Obedience

No SAE. Exhibit numbers to be collected on the day

Setting up at rings between 4.30 - 6.00 pm, Friday 2 November 2018

PRIZES - Category B

General Specials Trophy & Rosette,
Group Specials Trophy & Sash, excludes Classes in Group - Sash only
Obedience Trophy & Sash 1st, 2nd, 3rd. CCD Medallion & Sash,
Highest weekend aggregate (one class only excludes CCD)
Rosette & Trophy



Entries Close 12 October 2018

ALBURY & BORDER

KENNEL CLUB INC

ALL BREEDS CHAMPIONSHIP SHOW & OBEDIENCE TRIAL

ALBURY SHOWGROUND,
EAMES ST (OFF NORTH ST), ALBURY

SUNDAY 4 NOVEMBER 2018

Classes to be judged: 1, 2, 3, 4, 5, 10, 11 & 18 (dogs & bitches)
Obedience: CCD, CD, CDX, UD, UDX

Entries to: Show Secretary, 126 Plover St, North Albury 2640
Ph & Extreme Weather Ph 0427 257 202
Cheques made payable to: Albury & Border Kennel Club Inc

JUDGES

Mrs P Hall (NSW)	3-6 mths S/stakes, Gundogs, Working Dogs, General Specials
Mr K Hodge (NSW)	6-12 mths S/stakes, Hounds, Terriers, Toys
Ms E Hindley (ACT)	Veterans S/stakes, Utility, Non Sporting

DOGS NSW Junior Handler Classes will be conducted at this Show.
Judge to be advised on the day

Obedience

Mrs L Piper (VIC)	CCD, CD, CDX
Mrs K Houlden (VIC)	UDX, UD

Order of Judging As per schedule

Judging Commences 9.00 am

DOGS NSW Representatives

Mrs G Grant (Breed), Mr C McDonald (Obed)

Vetting Time 8.00 - 8.45 am

Vetting Officer Club Member

Entry Fees \$10.00, \$6.00 Baby Puppy

Catalogues \$4.00, Obedience Free

Refreshments Canteen Available

Camping Albury Central Caravan Park (02) 6021 8420

Bitches in oestrus may be shown except in Obedience

No SAE. Exhibit numbers to be collected on the day

Setting up at rings between 4.30 - 6.00 pm, Friday 2 November 2018

PRIZES - Category B

General Specials Trophy & Rosette,
Group Specials Trophy & Sash, excludes Classes in Group - Sash only
Obedience Trophy & Sash 1st, 2nd, 3rd. CCD Medallion & Sash



Entries Close 9 September 2018

AUSTRALIAN CATTLE DOG SOCIETY OF NSW INC CHAMPIONSHIP SHOW

BILL SPILSTEAD COMPLEX FOR CANINE AFFAIRS
44 LUDDENHAM ROAD ORCHARD HILLS

SUNDAY 16 SEPTEMBER 2018

Classes to be judged: 1, 2, 3, 4, 5, 10, 11 & 18 (dogs & bitches)

Entries to: Ms S Pearson, PO Box 3031, Blacksmiths 2281

Ph & Extreme Weather Ph 0403 777 276

Cheques made payable to:

Australian Cattle Dog Society of NSW Inc



JUDGE
Ms J Bray (NSW)



DOGS NSW Junior Handlers will be conducted at this Show

Order of Judging Property classes then Breed Classes

Judging Commences 9.00 am

DOGS NSW Representative Mrs M Sheppard

Entry Fees Members: Ordinary \$10.00, Special Classes \$5.00,
Non Members: Ordinary \$14.00, Special Classes \$8.00

Catalogues \$4.50 prepaid with entries, \$5.50 on the day

Point Scores Australian Working Dog Club of NSW Inc
Cattle, Kelpie, Border Collie & German Shepherd Dog Club of NSW Inc
Working Dog Club of NSW Inc

PRIZES: General Specials Cash & Sash

Special Classes; *Breeders Group, Parent & Offspring, Best Headed Dog, Best Headed Bitch, Best Headed in Show, Gaited, Footed, Coated, Veteran* Cash & Sash



Entries Close 30 September 2018 (Paper & Online)

AUSTRALIAN WORKING DOG CLUB OF NSW INC CHAMPIONSHIP SHOW

BILL SPILSTEAD COMPLEX FOR CANINE AFFAIRS,
44 LUDDENHAM RD, ORCHARD HILLS (RING 14)

SATURDAY 13 OCTOBER 2018

Classes to be judged: 1, 2, 3, 4, 5, 10, 11 & 18 (dogs & bitches)

Entries to: Miss A J Cowin, 36 Brunner Rd, Cnr Graf Ave, Yagoona 2199

Ph & Extreme Weather Ph 0411 259 819

Cheques made payable to: The Australian Working Dog Club of NSW Inc

JUDGE: Dr Bruce Robertson (NSW)

Australian Cattle Dogs, Australian Stumpy Tail Cattle Dogs,
Border Collies, Australian Kelpies

All Junior Handler Classes and Lady & Gent Handlers. Judge TBA on day

Order of Judging Veteran S/stakes followed by Australian Cattle Dogs,
Australian Stumpy Tail Cattle Dogs, Border Collies, Australian Kelpies,
Best Headed & Gaited after each breed

Judging Commences 9.00 am with Veteran S/stakes, Classes to follow

DOGS NSW Representative Mrs S Brazier

Entry Fees General Classes Members \$10.00, Non Members \$12.00,
Property Classes Members \$3.00, Non Members \$4.00

Catalogues \$4.00

Camping Contact DOGS NSW

Point Scores

Australian Cattle Dog Club of NSW Inc, Australian Kelpie Club of NSW Inc

PRIZES - General Specials Trophy & Sash/Rosette,

Special Classes Trophy & Sash, **Junior Handlers** Trophy



Entries Close 23 September 2018

BASENJI CLUB OF NSW INC 50TH GOLDEN ANNIVERSARY CHAMPIONSHIP SHOW

THE BILL SPILLSTEAD COMPLEX FOR CANINE AFFAIRS,
44 LUDDENHAM RD, ORCHARD HILLS (RING 3)

SATURDAY 13 OCTOBER 2018

Classes to be judged: 1, 4, 5, 8, 9, 10, 11, 12, 13 & 18 (dogs & bitches)

Entries close with: Show Secretary, Basenji Club of NSW Inc,
PO Box 3130, Freemans Reach 2756

Ph (02) 4579 6212 **Extreme Weather Ph** 0402 482 703

Cheques made payable to: Basenji Club of NSW Inc

Exhibit numbers to be collected on the day - will not be posted

JUDGES

Ms Anneli Pukkila (Finland) Sternhimmels Basenjis
Breed Classes

Mr A Hunt (NSW) Pukkanut Basenjis
Property & Special Classes

Mrs M Dymock (NSW) Afrika Basenjis
Owner / Breeder / Handler / Sweepstakes

Order of Judging Property, Special Classes, Breed Classes
followed by Neutered

Judging Commences 9.00 am

Property Classes Red/White, Black/White, Tri, Brindle/White
Coat (Baby & Adult), Best Headed Dog, Best Headed Bitch,
Best Tail, Best Gait, Best Topline

Special Classes Best Interstate Bred, Sire & Progeny,
Dam & Progeny, Owner / Breeder / Handler Sweepstakes

DOGS NSW Representative Mrs M Sheppard

Entry Fees Breed Classes \$21.00 first entry,
\$16.00 subsequent entries, Baby Puppy Class \$11.00,
Property & Special Classes \$8.00

Catalogues \$20.00 prepaid with entries, \$25.00 on the day

Lunch A complimentary lunch to be provided to exhibitors
and members

After Show Dinner \$25.00

Camping Contact DOGS NSW



PRIZES:

General Specials Trophy & Sash,

Property & Special Classes Trophy & Sash



Entries Close 7 September 2018

BELGIAN SHEPHERD DOG CLUB OF NSW (INC)

31ST CHAMPIONSHIP SHOW & 19TH OBEDIENCE TRIAL

BILL SPILSTEAD COMPLEX FOR CANINE AFFAIRS
44 LUDDENHAM ROAD ORCHARD HILLS

SATURDAY 15 SEPTEMBER 2018

Classes to be judged: 1, 2, 3, 4, 5, 10, 11 & 18 (dogs & bitches),
Veterans (7-10 yrs, 10 yrs & over) eligible for CC
Obedience: CCD, Novice, Open, UD, UDX

Entries to: Show Manager & Ms J Fynmore, 1 Rosemary Lane,
Orange 2800 **Ph & Extreme Weather Ph** 0413 578 469
Cheques made payable to: The Belgian Shepherd Dog Club of NSW (Inc)



Show Manager

Online Entries Available
www.showmanager.com.au

JUDGES

Mr S Strom (Sweden)
Tervueren, Malinois, Laekenois, Groenendael

Mrs M Foord (NSW)
UDX, UD, Open, Novice, CCD

Order of Judging Tervueren, Malinois, Laekenois, Groenendael

Judging Commences 9.00 am

DOGS NSW Representatives Breed: Ms K Edwards,
Trial: Miss H Martyn

Vetting Time 8.00 - 8.45 am

Vetting Officer Ms R Officer

Entry Fees Breed: Members \$25.00 1st entry, \$20.00 subsequent,
Non Members \$30.00, Class 1 / 1A \$15.00,
Obedience: \$10.00

Catalogues \$8.00 prepaid, \$10.00 on the day (limited available)

Refreshments Available

Bitches in oestrus may be shown but not in Obedience

PRIZES

General Specials Trophy & Sash
Obedience Trophy & Sash



Entries Close 12 October 2018



BRITISH TERRIER CLUB OF NSW INC CHAMPIONSHIP SHOW

CASTLE HILL SHOWGROUND,
SHOWGROUND RD, CASTLE HILL

SUNDAY 21 OCTOBER 2018

Classes to be judged: 1, 2, 3, 4, 5, 10, 11 & 18 (dogs & bitches)

Entries to: Mr T L Couchman, PO Box 8012, Tumbi Umbi 2261
Ph (02) 4389 4877 no calls after 9.00 pm
Extreme Weather Ph 0401 242 674 no calls after 9.00 pm
Cheques made payable to: The British Terrier Club of NSW Inc



JUDGES

Mrs N Sharrett (WA)
All Terriers (except Staffordshire Bull Terriers)
& General Specials

Ms T J Amos (SA)
Staffordshire Bull Terriers (Specialist)

Mr M Tolar (NSW)
DOGS NSW Junior Handlers -
to be conducted during the lunch break

Order of Judging Alphabetical

Judging Commences 9.00 am

DOGS NSW Representative Miss C Baker

Entry Fees Members \$10.00, Non Members \$12.00,

Catalogues \$4.00 with entries, \$5.00 on the day (limited)

Refreshments Available on the grounds

Camping Hills Shire Council

Point Score The British Terrier Club of NSW Inc

Exhibitors please note No SAE required, exhibit numbers to
be collected on the day

The Club reserves the right to make any necessary changes

PRIZES - Category B
General Specials Cash & Sash

Entries Close 28 September 2018

BETHUNGRA & ILLABO DISTRICT KENNEL CLUB ALL BREEDS CHAMPIONSHIP SHOWS

ILLABO SHOWGROUNDS, SHOWGROUND RD, ILLABO

FRIDAY 12 & SUNDAY 14 OCTOBER 2018

Classes to be judged: 1, 2, 3, 4, 5, 9, 10, 14, 11 & 18 (dogs & bitches)

Entries to: Ms K Edwards, PO Box 368, Junee 2663

Ph & Extreme Weather Ph 0437 692 078

Email hillview11@westnet.com.au

Cheques made payable to:

Bethungra & Illabo District Kennel Club



Show Manager

Online Entries Available
www.showmanager.com.au

JUDGES

Friday

Mr R Ogden (QLD)	Toys, Non Sporting, General Specials
Mr P Tjerkstra (QLD)	Terriers, Gundogs, Hounds
Mr A Fry (VIC)	Working Dogs, Utility

Sunday

Mr A Fry (VIC)	Brace S/stakes, Toys, Non Sporting, General Specials
Mr R Ogden (QLD)	6-12 mths S/stakes, Gundogs, Hounds, Terriers
Mr P Tjerkstra (QLD)	3-6 mths S/stakes, Working Dogs, Utility

DOGS NSW Junior Handlers will be conducted on Sunday at 8.30am, prior to Show commencing. Judges to be advised.

Order of Judging As per schedule

Judging Commences Friday 10.00 am, Sunday 9.00 am

DOGS NSW Representative Mrs K Stanfield**Entry Fees** \$10.00, Baby Puppy & S/stakes \$5.00**Catalogues** \$3.50 prepaid or \$5.00 on the day**Refreshments** Available**Camping** Available (limited powered sites)

This is a triple Show weekend with Illabo Show Society Show at same venue

NO lapel cards will be mailed - collect on day

Club reserves the right to alter Judging arrangements & ring allocations if required

One cheque for all three shows please

**PRIZES: Category B:**

General Specials Trophy & Sash, **Group Specials** Trophy & Sash, **Special Classes** Trophy & Sash, **Junior Handlers** Trophy & Sash

Entries Close 28 September 2018

ILLABO SHOW SOCIETY ALL BREEDS CHAMPIONSHIP SHOW

ILLABO SHOWGROUND,
SHOWGROUND RD, ILLABO

SATURDAY 13 OCTOBER 2018

Classes to be judged: 1, 2, 3, 4, 5, 9, 10, 14, 11 & 18 (dogs & bitches)

Entries to: Ms K Edwards, PO Box 368, Junee 2663

Ph & Extreme Weather Ph 0437 692 078

Email hillview11@westnet.com.au

Cheques made payable to:

Bethungra & Illabo District Kennel Club



Show Manager

Online Entries Available
www.showmanager.com.au

JUDGES

Mr P Tjerkstra (QLD)	Brace & Veteran S/stakes, Non Sporting, Toys, General Specials
Mr A Fry (VIC)	6-12 mths S/stakes, Hounds, Terriers, Gundogs
Mr R Ogden (QLD)	3-6 mths S/stakes, Utility, Working Dogs

DOGS NSW Junior Handlers Classes will be conducted.

Judges to be advised

Order of Judging As per schedule

Judging Commences 9.00 am

DOGS NSW Representative Mrs K Stanfield**Entry Fees** \$10.00, Baby & S/stakes \$5.00**Catalogues** \$3.50 prepaid, \$5.00 on day

Ground Admittance Adults \$10.00, High School Children \$5.00, Primary School Free, Pensioners \$5.00, Exhibitors by pass

Refreshments Available**Camping** Available (limited powered sites)

This is a triple Show Weekend with Bethungra & Illabo District Kennel Club

NO lapel cards will be mailed - collect on day

The Club reserves the right to alter judging arrangements and ring allocations if required

One cheque for all three shows please

No Challenge Certificates will be awarded to Dalmatians at this Show

**PRIZES - Category B**

General Specials Trophy & Sash, **Group Specials** Trophy & Sash, **Special Classes** Trophy & Sash, **Veteran S/stakes** Perpetual Trophy, **Junior Handlers** Trophy & Sash

Entries Close 24 August 2018

BULLMASTIFF CLUB OF NSW INC CHAMPIONSHIP SHOW

BILL SPILSTEAD COMPLEX FOR CANINE AFFAIRS
44 LUDDENHAM ROAD ORCHARD HILLS

SATURDAY 15 SEPTEMBER 2018

Classes to be judged: 1, 2, 3, 4, 5, 10, 11 & 18 (dogs & bitches)

Entries to: Miss B Turner, 262 Grose Wold Rd, Grose Wold 2753
Ph & Extreme Weather Ph 0402 492 077

Cheques made payable to: The Bullmastiff Club of NSW Inc

JUDGES

Mr Chris Quantrill (UK)

1, 2, 3, 4, 5, 10 & 11 dogs & bitches, General Specials,
followed by Open Neuter 18, 18A

Mrs K Paul (NSW)

Property Classes: Best Head, Best Body, Best Movement, Best Brindle Coat,
Best Red Coat, Best Fawn Coat, Best Owned, Bred & Handled,
Best Breeders Team, 3-6 mths S/stakes

Order of Judging Dogs followed by Bitches, General Specials followed by
Neuter 18, 18A

Judging Commences 5.30 pm



DOGS NSW Representative Mrs J Williams

Entry Fees Members: 1st entry \$20, following entries \$10,
Non Members: 1st entry \$25, following entries \$15

Catalogues Included with first entry, additional \$5.00



PRIZES: General Specials Trophy & Sash

Entries Close 14 September 2018

CANOWINDRA P A & H ASSOCIATION ALL BREEDS CHAMPIONSHIP SHOW

CANOWINDRA SHOWGROUNDS,
RODD ST, CANOWINDRA

SATURDAY 22 SEPTEMBER 2018

Classes to be judged: 1, 2, 3, 4, 5, 10, 11 & 18 (dogs & bitches)

Entries to: Mr T L Couchman, PO Box 8012, Tumby Umbi 2261
Ph (02) 4389 4877 **Extreme Weather Ph** 0419 855 209

Cheques made payable to: Canowindra P A & H Association

JUDGES

Mr G Dryburgh (NSW)

Ring 3: 6-12 mths S/stakes, Terriers,
Working Dogs, Non Sporting

Mrs D Dryburgh (NSW)

Ring 1: 3-6 mths S/stakes, Toys, Hounds

Mrs S Bownds (NSW)

Ring 2: Gundogs, Utility, **General Specials**

Order of Judging As per above

Judging Commences 9.00 am

DOGS NSW Representative Miss P Blamire

Entry fees \$11.00, Baby Puppy & S/stakes \$6.00

Catalogues \$4.00

Ground Admittance Adults \$10.00, Children \$5.00, Pensioners \$5.00

Refreshments Available

PRIZES - Category B

General Specials Cash & Sash

Group Specials Trophy & Sash

Special Classes Trophy & Sash



Entries Close Postal: 7 Sept, Online: 10 Sept 2018

CAVALIER KING CHARLES SPANIEL CLUB OF NSW INC CHAMPIONSHIP SHOWS

BILL SPILSTEAD COMPLEX FOR CANINE AFFAIRS
44 LUDDENHAM RD, ORCHARD HILLS

**SATURDAY 15 &
SUNDAY 16 SEPTEMBER 2018**

Classes to be judged: 1, 2, 3, 4, 5, 8, 9, 10, 11 & 18 (dogs & bitches)

Entries to: Ms J Humphries, 188 Hawthorne Rd, Bargo 2574
Ph (02) 4684 1339 or 0411 237 777

Extreme Weather Ph 0419 266 820

Cheques made payable to:

Cavalier King Charles Spaniel Club of NSW Inc

JUDGES

Mrs Elaine Waddington (UK) - (Spindlepoint)

Cavalier King Charles Spaniels

Order of Judging

Saturday: All Dog classes except class 18. Junior Handlers
will be judged during the lunch break at 12.30 pm.

Sunday: All Bitch classes, a parade of Veterans (must be
pre entered with attached resume) will be held after lunch break,
Class 18 & 18A will be judged after General Specials followed by
the 4 colour classes.

Judging commences Saturday: 10.00 am, Sunday: 9.00 am

DOGS NSW Representative Mrs M Try

Entry Fees Members \$18.00, Non Members \$20.00,
Baby Puppy and Colour Classes Members \$8.00,
Non Members \$10.00

Catalogues \$6.00 (pre-ordered)

Refreshments Available on grounds

Camping Available through DOGS NSW

Point Scores Cavalier King Charles Spaniels

With thanks to our Sponsor Blackhawk



PRIZES: General Specials Trophy & Sash,
Colour Classes Sash, Junior Handlers Sash



Entries Close 10 September 2018



COFFS HARBOUR DISTRICT ALL BREEDS KENNEL CLUB

Welcomes exhibitors to **COFFS COAST CLASSIC - 3 ALL BREEDS CHAMPIONSHIP SHOWS**

COFFS HARBOUR SHOWGROUND, PACIFIC HWY, COFFS HARBOUR

FRIDAY 21, SATURDAY 22 & SUNDAY 23 SEPTEMBER 2018

Classes to be judged: 1, 2, 3, 4, 5, 10, 11 & 18 (dogs & bitches)

Entries to: The Show Cataloguer, PO Box 78, Waterford West QLD 4133
Entry enquiries only to Cath Shayler, Show Secretary 0418 288 371 before 9.00 pm
Extreme Weather Ph 0418 288 371 before 9.00 pm
Cheques made payable to: Coffs Harbour District All Breeds Kennel Club



Show Manager

Online Entries Available
www.showmanager.com.au

JUDGES	Friday 9.00 am	Saturday 9.00 am	Sunday 8.30 am
Prof B Corbitt (NSW)	3-6 mths S/stakes, Non Sporting, Hounds, Terriers	Gundogs, Working Dogs (less German Shepherd Dog SC & German Shepherd Dog (LSC)), General Specials	6-12 mths S/stakes, Utility, Toys
Mr P Tjerckstra (QLD)		German Shepherd Dog SC & German Shepherd Dog (LSC)	
Mrs V Hutton (NSW)	6-12 mths S/stakes, Working Dogs, Gundogs	3-6 mths S/stakes, Toys, Utility	Hounds, Terriers, Non Sporting, General Specials
Miss R Green (QLD)	Toys, Utility, General Specials	6-12 mths S/stakes, Terriers, Non Sporting, Hounds	3-6 mths S/stakes, Gundogs, Working Dogs

DOGS NSW Junior Handlers will be held on Saturday during the lunch break. Accredited Judges to be advised on the day

Order of Judging As per Schedule

Judging Commences with S/stakes, 9.00 am Friday, 9.00 am Saturday (8.15 am GSD LSC & SC only), 8.30 am Sunday

DOGS NSW Representative Friday: Mr P Murray, Saturday: Mrs L Lynch, Sunday: Mrs D Murray

Entry Fees Ordinary Classes \$10.00, S/stakes & Babies \$6.00, Saturday only: German Shepherd Dogs \$21.00 includes Catalogue

Catalogues \$8.00 for 3 days

Refreshments A canteen will operate over the entire weekend

Camping Available, showers available on grounds. Book through the Club/Show Secretary
 For dog friendly accommodation contact: Club/Show Secretary, Cath Shayler 0418 288 371

Saturday only: German Shepherd Dogs \$21.00 includes Catalogue. GSDCA grading will be awarded at the Judges discretion. Promising and Very Promising - Baby, Minor, Puppy Classes. Good and Very Good to animals 12 months and over in Junior, Intermediate, Aust Bred and Open Classes. The grading of Excellent and Medallion will only be awarded to exhibits 2 years of age and over and exhibited in the Open Class and classified under the GSDCA breed survey scheme. **Critiques:** Junior, Intermediate, Aust Bred and Open Classes only.

Note: Neuter (Class 18) will be Critiqued but NO grading will be given. Place sashed 1st to 5th place in all Classes. Challenge winner sashes donated by Mid North Coast Branch of GSDL Inc. Critiques will be published on the GSDL Inc website

PRIZES - Category B

General Specials Sash & Trophy (Fri, Sat, Sun), **Group Specials** Sash & Trophy (Fri, Sat, Sun)

Special Classes Sash & Trophy 1st, 2nd, 3rd (Fri, Sat, Sun), **Junior Handlers** Sash & Cash (Sat)

Caron-Lee and Ingo Kahl
 DIGITAL PHOTOGRAPHERS



WORLD-CLASS HOUNDS

Entries Close Friday 5 October 2018

COLLIE CLUB OF NSW INC CHAMPIONSHIP SHOW

BILL SPILSTEAD COMPLEX FOR CANINE AFFAIRS,
44 LUDDENHAM RD ORCHARD HILLS

SUNDAY 14 OCTOBER 2018

Classes to be judged: 1, 2, 3, 4, 5, 10, 11 & 18 (dogs & bitches),
Veterans 7 - 10 yrs & 10 yrs & over, Property

Entries to: Ms J Dally, PO Box 1161, Goulburn 2580
Ph & Extreme Weather Ph 0411 318 193
Cheques made payable to: Collie Club of NSW Inc

JUDGE

Mrs D Saltau (VIC)
Collie (Smooth), Collie (Rough)

DOGS NSW Junior Handler Classes will be conducted at this Show.

Order of Judging Collie (Smooth), Collie (Rough)

Judging Commences 9.00 am

DOGS NSW Representative Mr P Pickett

Entry fees Members & Non Members \$15.00, Baby Puppies \$10.00

Catalogues Non Members \$5.00, Electronic copy to Members

PRIZES - Category B

General Specials Trophy & Sash, **Group Specials** Trophy & Sash,
Special Classes Sash, **Junior Handlers** Trophy & Sash



Entries Close 14 September 2018

COROWA & DISTRICT KENNEL CLUB ALL BREEDS CHAMPIONSHIP SHOW

CULCAIRN SHOWGROUNDS, BALFOUR ST, CULCAIRN

SUNDAY 30 SEPTEMBER 2018

Classes to be judged: 1, 2, 3, 4, 5, 10, 11 & 18 (dogs & bitches)

Entries to: Mrs L Pearson, PO Box 34, Yerong Creek 2642
Ph (02) 6920 3504 Extreme Weather Ph 0403 362 298

Cheques made payable to: Corowa & District Kennel Club

JUDGES

Mr W Ranie (ACT)	Ring 1: 6-12 mths S/stakes, Gundogs, Utility, Non Sporting
Mr R Besoff (NSW)	Ring 3: Toys, Hounds, General Specials
Mr D Besoff J.P. (NSW)	Ring 2: 3-6 mths S/stakes, Terriers, Working Dogs

Order of Judging As above

Judging Commences 9.00 am with S/stakes

DOGS NSW Representative Mrs M Renner

Entry Fees \$10.00, \$8.00 S/stakes

Catalogues \$4.00 prepaid

Refreshments Available

Camping No power

Make this a **3 day weekend** with Culcairn & Walbundrie Agricultural Shows

PRIZES - Category B:

General, Group & Special Classes Trophy & Sash



Entries Close 14 September 2018

CULCAIRN P A H & I SOCIETY ALL BREEDS CHAMPIONSHIP SHOW

CULCAIRN SHOWGROUNDS, BALFOUR ST, CULCAIRN

SATURDAY 29 SEPTEMBER 2018

Classes to be judged: 1, 2, 3, 4, 5, 10, 11 & 18 (dogs & bitches)

Entries to: Mrs L Pearson, PO Box 34, Yerong Creek 2642
Ph (02) 6920 3504 Extreme Weather Ph 0403 362 298
Cheques made payable to: Culcairn P A H & I Society

JUDGES

Mrs D Besoff J.P. (NSW)	Gundogs, Utility, General Specials
Mr R Besoff (NSW)	6-12 mths S/stakes, Terriers, Working Dogs, Non Sporting
Mr W Ranie (ACT)	3-6 mths S/stakes, Toys, Hounds

Order of Judging S/stakes followed by Breeds

Judging Commences 9.00 am

DOGS NSW Representative Mrs M Renner

Entry Fees \$10.00, \$8.00 S/stakes

Catalogues \$4.00 prepaid, \$5.00 on the day

Ground Admittance Adults \$10.00, Children \$5.00, Exhibitors by pass

Refreshments Available

Camping No power, at Showgrounds fees

Make this a **3 day weekend** with Corowa & Walbundrie Shows

PRIZES - Category B:

General, Group & Special Classes Trophy & Sash



Entries Close 10 September 2018

WALBUNDRIE SHOW SOCIETY INC ALL BREEDS CHAMPIONSHIP SHOW

WALBUNDRIE SHOWGROUND, BILLABONG ST, WALBUNDRIE

MONDAY 1 OCTOBER 2018

Classes to be judged: 1, 2, 3, 4, 5, 10, 11 & 18 (dogs & bitches)

Entries to: Miss M Hoy, 411 Tumgarra Pl, Lavington 2641
Ph & Extreme Weather Ph 0409 445 134 (No calls after 9.00 pm PLEASE)
Cheques made payable to: Walbundrie Show Society Inc

JUDGES

Mr W Ranie (ACT)	Terriers, Working Dogs, General Specials
Mr D Besoff J.P. (NSW)	6-12 mths S/stakes, Toys, Hounds, Non Sporting
Mr R Besoff (NSW)	3-6 mths S/stakes, Gundogs, Utility

Order of Judging As per Schedule

Judging Commences 9.00 am with S/stakes

DOGS NSW Representative Mrs G Grant

Entry Fees \$11.00, Baby Puppy & S/stakes \$7.00

Catalogues \$4.00 prepaid - \$6.00 on the day (limited)

Ground Admittance Adults \$8.00, School Children Free, Pensioners \$4.00, Cars free, Exhibitors by pass

Refreshments Available

Camping Available

Culcairn Show Society - 29/09/2018, Corowa & Dist KC - 30/9/2018,
Walbundrie Show Society - 1/10/2018

PRIZES - Category B

General Specials Trophy & Sash, **Group Specials** Trophy & Sash,
Special Classes Trophy & Sash 1st, 2nd, 3rd



Entries Close 31 August 2018

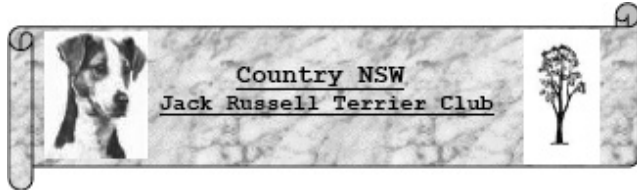

COUNTRY NSW JACK RUSSELL TERRIER CLUB CHAMPIONSHIP SHOW

GUNNEDAH KENNEL CLUB COMPLEX,
OXLEY HWY, GUNNEDAH

SATURDAY 8 SEPTEMBER 2018

Classes to be judged: 1, 2, 3, 4, 5, 10, 14, 11 & 18 (dogs & bitches)

Entries to: Mrs N Frost, PO Box 1071, Armidale 2350
Ph & Extreme Weather Ph 0447 721 445 before 9.00 pm
Cheques made payable to:
Country NSW Jack Russell Terrier Club



JUDGE
Ms P Kilburn (NSW)

Order of Judging Breed Classes, General Specials,
Parent & Offspring, Veterans S/stakes

Property Classes: Best Head, Best Movement,
Best Smooth Coat, Best Broken / Rough Coat

Judging Commences 8.30 am

DOGS NSW Representative Ms J Costello

Entry Fees

Breed Classes Members \$12.00, Non Members \$15.00,
Veteran S/stakes and Parent & Offspring \$5.00 prepaid,
Property Classes \$2.00 payable on the day

Catalogues \$5.00 prepaid

Refreshments Canteen available

Camping Available, bookings will not be taken

Numbers to be picked up on the day

Separate entry forms must be filled out for ALL Breed Classes,
Veteran S/stakes, Parent & Progeny

This Show is held in conjunction with DOGS NSW Northern
Region (Inland) Committee Show.

**PRIZES: Best in Show / RU Best in Show, All Classes in
Show, Dog & Bitch Challenge Trophy & Sash,
Veteran S/stakes, Parent & Progeny, Property Classes
Trophy & Sash 1st**

Entries Close 1 October 2018

FLAT FACE TOY DOG & TIBETAN SPANIEL ASSOCIATION OF NSW CHAMPIONSHIP SHOW

BILL SPILSTEAD COMPLEX FOR CANINE AFFAIRS,
44 LUDDENHAM RD, ORCHARD HILLS (RING 7)

SATURDAY 13 OCTOBER 2018

Classes to be judged: 1, 2, 3, 4, 5, 8, 10, 14 & 11 (dogs & bitches)

Entries to: Mrs C Rodrigues & Mr S Oliver, C/- 30 Lexington Ave,
St Clair 2759 Ph 0419 838 147 or Steve 0405 294 403
Extreme Weather Ph 0405 294 403

Cheques made payable to:
The Flat Face Toy Dog & Tibetan Spaniel Association of NSW

JUDGES

Mr D Gilson (NSW)

Affenpinscher, Griffon Bruxellois, Japanese Chin,
King Charles Spaniel, Pekinese, Pug, Tibetan Spaniel, **General Specials**

Order of Judging Breeds then General Specials

Judging Commences 8.30 am

DOGS NSW Representative Mrs D Cole

Entry Fees \$7.00 members, \$9.00 non members, \$5.00 babies

Catalogues \$2.00 or \$4.00 on the day

Show held in conjunction with the 4P's All Toy Dog Club of NSW and the
Asian Breeds Dog Club of NSW. Three Championship Shows in one day

Introducing Class 14 - Bred by Exhibitor

Numbers preprinted by exhibitor or pick up on the day - no postage

PRIZES: Category B

General Specials Trophy & Sash, **Best of Breed** Trophy & Sash



Entries Close 14 September 2018 - Strictly

GERMAN SHORTHAIRED POINTER SOCIETY OF NSW INC CHAMPIONSHIP SHOW

BILL SPILSTEAD COMPLEX FOR CANINE AFFAIRS,
44 LUDDENHAM RD, ORCHARD HILLS

SUNDAY 14 OCTOBER 2018

Classes to be judged: 1, 2, 3, 4, 5, 10 & 11 (dogs & bitches)

Entries to: Ms T M Taylor, PO Box 663, Young 2594

Ph & Extreme Weather Ph 0413 722 137

Cheques made payable to:
The German Shorthaired Pointer Society NSW Inc

JUDGE

Mrs R Barden (NSW)

Order of Judging Dogs followed by Bitches

Judging Commences 11.00 am

DOGS NSW Representative Mrs R M Withers

Entry Fees \$20.00

Catalogues \$5.00 must be pre-paid only

Numbers will be handed out on the day, please don't pay for postage

PRIZES: Trophy & Sash



Entries Close Postal: 8 October 2018, Online: 17 October 2018



FAR SOUTH EAST KENNEL CLUB ALL BREEDS CHAMPIONSHIP SHOWS

COOMA SHOWGROUND, CROMWELL ST, COOMA

SATURDAY 27 (AM & PM), & SUNDAY 28 OCTOBER 2018

Classes to be judged: 1, 2, 3, 4, 5, 10, 11 & 18 neuter (dogs & bitches)

Extreme Weather Ph 0411 798 920, far.south.east.kc@gmail.com

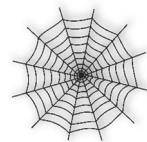

Show Manager

Entries to: Online: Show Manager, <https://www.showmanager.com.au/>

Postal: Show Manager, PO Box 78 Waterford West, QLD 4133

General Show enquiries far.south.east.kc.show@gmail.com, (02) 4846 4005

Cheques made payable to: Far South East Kennel Club

Online Entries Available
www.showmanager.com.au

RING	JUDGING	SATURDAY AM 8.30 AM	SATURDAY PM NOT BEFORE 12.00 PM	SUNDAY AM 9.00 AM
	3-6 mths S/stakes	Ms C Timms (NSW) (Ring 4)		Mrs S Tassan (QLD) (Ring 1)
	6-12 mths S/stakes	Mr S Tassan (QLD) (Ring 1)		Ms C Timms (NSW) (Ring 3)
1	Toys	Mr S Tassan (QLD)	Ms C Timms (NSW) (second)	Mrs S Tassan (QLD)
1	Terriers	Mr S Tassan (QLD) (second)	Ms C Timms (NSW)	Mrs S Tassan (QLD) (second)
2	Gundogs	Mrs S Tassan (QLD) (second)	Mr S Tassan (QLD)	Mrs C Cederman (NZ) (second)
3	Hounds	Mrs C Cederman (NZ)	Mrs S Tassan (QLD) (second)	Mr S Tassan (QLD)
4	Working Dogs	Ms C Timms (NSW)	Mrs C Cederman (NZ)	Mr S Tassan (QLD) (second)
2	Utility	Mrs S Tassan (QLD)	Mr S Tassan (QLD) (second)	Mrs C Cederman (NZ)
3	Non Sporting	Mrs C Cederman (NZ) (second)	Mrs S Tassan (QLD)	Ms C Timms (NSW) (second)
2	General Specials	Mrs S Tassan (QLD)	Mrs C Cederman (NZ)	Mr S Tassan (QLD)

DOGS NSW Junior Handlers will be held prior to General Specials at the Saturday AM Show. Accredited Judge to be advised on the day.

Order of Judging S/stakes then Breed Classes in alphabetical order

Judging Commences Saturday AM 8.30 am, Saturday PM not before 12.00 pm, Sunday AM 9.00 am

DOGS NSW Representative Mrs J Williams

Entry Fees \$11.00 Breed Classes, \$6.00 S/stakes & Baby Puppies
Please include email address or SSAE for acknowledgment of entry
 If entering more than one show **ONE** entry form is sufficient



Catalogues 3 Show combined Catalogue \$6.00. **Pre-ordered only**

Camping Spaces available from Thursday to Sunday only. Council rates, powered \$26.00, unpowered \$15.00 per night.
 Book and Pay with entries. **Accommodation** details on Clubs website and facebook page

Catering we will have 'on ground' catering and Coffee Van

We reserve the right to appoint substitute/additional Judges if needed

Breed numbers and updates will be posted on Facebook Group Breed Breakdowns - Australian Dog Shows
Numbers will be emailed out and available at the Secretary's tent from Friday.

PRIZES - Category B

All In Group and In Show Awards Cash and Sash
 Special Classes Trophy & Sash



Vendors by prior arrangement only

Website: <http://geo237.wix.com/fsekc>. **Follow us on Facebook** Far South East Kennel Club

Entries Close 5 October 2018

GOULBURN DOG TRAINING & KENNEL CLUB

ALL BREEDS CHAMPIONSHIP SHOWS

JOCK FORSYTH DOG GROUNDS, WINDELLEMA RD, GOULBURN

SATURDAY 3 (AM & PM) & SUNDAY 4 NOVEMBER 2018

Classes to be judged: 1, 2, 3, 4, 5, 10, 11 & 18 (dogs & bitches)

Entries to: Cataloguer, PO Box 9237, Wyee 2259

Ph & Extreme Weather Ph 0427 701 944 goldmaid8@bigpond.com

Cheques made payable to: Goulburn Dog Training & Kennel Club



Show Manager

Online Entries Available
www.showmanager.com.au

JUDGES	SATURDAY AM	SATURDAY PM	SUNDAY
Mrs L Parker (WA)	Toys	Gundogs	Working Dogs
Mrs E Jackson (WA)	Terriers	Hounds	Non Sporting
Mrs D Wells (WA)	Gundogs	Non Sporting	Utility
Mrs S Hewinson (QLD)	6-12 mths S/stakes, Hounds	Veteran S/stakes, Working Dogs, General Specials	3-6 mths S/stakes, Gundogs
Mr J Rowles (NSW)	3-6 mths S/stakes, Working Dogs	6-12 mths S/stakes, Toys	Veteran S/stakes, Terriers, General Specials
Mrs C Gray (SA)	Utility	Terriers	Hounds
Mrs D Fenton (NSW)	Veteran S/stakes, Non Sporting, General Specials	3-6 mths S/stakes, Utility	6-12 mths S/stakes, Toys

DOGS NSW Junior Handlers will be conducted on Saturday whilst Judges & Stewards are at lunch break.

Judges to be advised on the day



Order of Judging As per the schedule

Judging Commences Saturday AM 9.00 am, Saturday PM not before 1.00 pm, Sunday 9.00 am

DOGS NSW Representative Ms E Thomas

Entry fees \$12.00 Classes, Baby Puppies & S/stakes \$6.00

Catalogues \$10.00 (3 day catalogue) - 1 number for all 3 Shows

Refreshments Catering will be available

Camping Available at Society rates. No booking, first in basis

Online Entries: www.showmanager.com.au DO NOT pay postage, numbers will be emailed via the online system, if you cant print them you can collect on the day

Postal entries: if you enter via paper entries, please supply email address on entries for electronic return of numbers and confirmation of entries

PRIZES - Category B

General Specials Trophy & Sash, **Group Specials** Trophy & Sash,

Special Classes Trophy & Sash, **Junior Handlers** Trophy & Sash



Andrew's
Muscle Man
Chiropractic

Lisa's Show Attire

Harvey Norman



FIFE'S
STOCKFEEDS

Nahgfa Images
www.nahgfaimages.com.au

Entries Close 10 August 2018

GALA WEEKEND FOR GUNDOGS THE GUNDOG SOCIETY INC

**TWO CHAMPIONSHIP SHOWS & TWO RETRIEVING ABILITY TESTS FOR GUNDOGS
COMBINED WITH GOLDEN RETRIEVER & FLAT COATED RETRIEVER SPECIALTIES**

BILL SPILSTEAD COMPLEX FOR CANINE AFFAIRS, 44 LUDDENHAM RD, ORCHARD HILLS

SATURDAY 18 & SUNDAY 19 AUGUST 2018

Classes to be judged: 1, 2, 3, 4, 5, 10 & 11 (dogs & bitches)

Show Entries to: Cataloguer, P O Box 9237, Wyee 2259 Ph 0427 701 944 or email goldmaid8@bigpond.com

RATG Entries to: Trial Secretary, 285 Red Hills Road, Marulan 2579 or email ccbiz@bigpond.com

Ph & Extreme Weather 0412 429 966 or ccbiz@bigpond.com

Cheques made payable to: The Gundog Society Inc

JUDGES

Saturday Championship Show

Mrs C Trevelyan (NZ)

All Spaniels

Mrs J Pearson (VIC)

Balance of Breeds, **General Specials**

Junior Handlers Accredited Judge to be advised on the day

Sunday Championship Show

Ms V Lahokoski (Finland)

All Retrievers (except Golden Retrievers), All Spaniels,

Mrs C Trevelyan (NZ)

Balance of Breeds, **General Specials**

Mr B Wistuba (NSW)

3-6 mths S/stakes, 6-12 mths S/stakes, Veterans (7 to under 10),
Veterans (10 years & Over), Best Trialling Gundog (S/stakes class open to all
Main Register Gundogs with Field, Retrieving, Tracking, Obedience or Agility Titles)

Saturday Retrieving Ability Test for Gundogs (NOT with Dummies)

Mr B Leggett (NSW)

Novice & Open

Sunday Retrieving Ability Test for Gundogs (with Dummies) Handlers to supply own dummies

Mr R Temple (NSW)

Novice & Open

Order of Judging

Saturday: Breed Order, Flat Coats & Goldens after Welsh Springer Spaniels

Sunday: Breed Order, Goldens after Welsh Springers

Judging Commences

Saturday 9.00 am (except Spaniels), Spaniels not before noon, Junior Handlers in lunch break

Sunday 9.00 am (both rings), Sweepstakes in lunchbreak

Both Days 10.00 am Retrieving Ability Tests

DOGS NSW Representatives Mrs T Buckley (Breed), Ms G Moore (RATG)

Vetting time 8.30 - 9.30 am

Vetting Officer Mr K Griffin

Entry fees Members \$15.00, Non Members \$20.00, All S/stakes \$5.00

Catalogues \$3.00 (show only) - free for RATG

Refreshments On grounds

Point Score Weimaraner Club of NSW (Sun)

Bitches in Oestrus may not compete in RATG

Members must be financial by 31 July 2018 to be eligible for BEST MEMBER Trophy

Retrieving Ability Test will be on dummies on Sunday (Handlers to supply own dummies), not with dummies on Saturday

Breed entries clearly marked Saturday or Sunday, S/stakes entries on separate form

PRIZES - Category B: Conformation (both days) Trophy & Rosette, All Classes in Show

Sweepstakes (Sunday) Trophy & Sash 1st, 2nd, 3rd, Puppies, 1st only Veterans & Best Trialling, Memento each Veteran

Dr Andrews Trophy (Best Member in Show) & Walter Seymour Award (Best Rarer Gundog) - Sunday only

Val Speck Memorial Trophy for Best of Breed Weimaraner - Sunday only

RATG Cash & Sash



Entries Close 11 September 2018



HOUND CLUB OF NSW INC CHAMPIONSHIP SHOW

THE BILL SPILSTEAD COMPLEX FOR CANINE AFFAIRS,
44 LUDDENHAM RD, ORCHARD HILLS

MONDAY 1 OCTOBER 2018

Classes to be judged: 1, 2, 3, 4, 5, 10, 11 & 18 (dogs & bitches)

Entries to: Mrs C Roberts, 24 Glenayr Ave, North Bondi 2026
Ph (02) 9130 1468 **Extreme Weather Ph** 0450 799 523

Cheques made payable to: Hound Club of NSW Inc

JUDGES

Mr Russell McFadden (USA)

Ring 1: Afghan Hound, Azawakh, Basset Fauve de Bretagne, Black & Tan Coonhound, Bloodhound, Bluetick Coonhound, Borzoi, Deerhound, Finnish Spitz, Foxhound, Grand Basset Griffon Vendeen, Greyhound, Hamiltonstovare, Harrier, Ibizan Hound, Otterhound, Peruvian Hairless Dog (all varieties), Petite Basset Griffon Vendeen, Pharaoh Hound, Portuguese Podengo (all varieties), Rhodesian Ridgeback, Sloughi, Whippet, **General Specials**

Ms Starr White (Canada)

Ring 2: Basenji, Basset Hound, Beagle, Dachshund Long Haired, Dachshund Miniature Long Haired, Dachshund Smooth Haired, Dachshund Miniature Smooth Haired, Dachshund Wire Haired, Dachshund Miniature Wire Haired, Irish Wolfhound, Norwegian Elkhound, Saluki

Order of Judging As per schedule

Judging Commences 10.00 am

DOGS NSW Representative Miss C Baker

Entry Fees \$12.00, Babies \$5.00

Catalogues \$5.00 prepaid

Refreshments Available

Camping Available, contact DOGS NSW

Point Scores Basenji Club of NSW, Dachshund Club of NSW

HOUND OF THE YEAR will be Judged during the luncheon break

Lucky Exhibitor Prize in each ring

PRIZES: Category A

General Specials Trophy & Sash

Group Specials Trophy & Sash



www.easydogentries.com

Entries Close 24 September 2018

HUNGARIAN VIZSLA CLUB OF NSW

CHAMPIONSHIP SHOW

BILL SPILSTEAD COMPLEX FOR CANINE AFFAIRS,
44 LUDDENHAM RD, ORCHARD HILLS

SATURDAY 13 OCTOBER 2018

Classes to be judged: 1, 2, 3, 4, 5, 10, 14, 11 & 18 (dogs & bitches)

Entries to: Mrs R Leighton, 586 Mulwaree Dr, Tallong 2579
Ph (02) 4841 0282 **Extreme Weather Ph** 0413 767 110

Cheques made payable to: Hungarian Vizsla Club of NSW



Show Manager

Online Entries Available
www.showmanager.com.au

JUDGES

Mr Zeljko Zilnik (Croatia)
Hungarian Vizslas

Order of Judging Dogs, Bitches, General Specials, Special Classes

Judging Commences 1.00 pm

DOGS NSW Representative Mrs C McDonall

Entry Fees Breed Member 1st entry \$16.00, subsequent \$11.00
Non Member 1st entry \$21.00, subsequent \$16.00, Special/Property Classes
\$3.00 per entry - separate form required for each entry

Catalogues Included with first entry

Refreshments Available on grounds

Camping Contact DOGS NSW Office

No late entries

Property Classes: Best Head, Best Gait, "Brains & Beauty" - S/stakes Class for dogs entered in breed who hold a performance title

PRIZES - General Specials Trophy & Sash Class in Show,
Sash Opposite Sex Class in Show, **Special Classes** Sash,
"Brains & Beauty" Trophy & Sash



Entries Close 10 October 2018

ILLAWARRA COLLIE & SHETLAND SHEEPDOG CLUB CHAMPIONSHIP SHOW

for Bearded Collies, Border Collies, Collies Rough & Smooth, Shetland Sheepdog

HELD IN CONJUNCTION WITH

SOUTHERN HIGHLANDS K & O CLUB CHAMPIONSHIP SHOW

BLUE CIRCLE RECREATION GROUNDS, TAYLOR AVE, NEW BERRIMA

SATURDAY 20 OCTOBER 2018

Classes to be judged: Breed: 1, 2, 3, 4, 5, 10, 11 & 18 (dogs & bitches)

Entries to: Mrs L Brandt, 364 Forest Rd, Kirawee 2232

Ph (02) 9521 2005 **Extreme Weather Ph** 0408 414 361

email keiramyst@optusnet.com.au

Cheques made payable to: Illawarra Collie & Shetland Sheepdog Club

JUDGE

Mrs L Harrison (SA)

Order of Judging Collie Rough, Collie Smooth, Shetland Sheepdog, Bearded Collie, Border Collie

Judging Commences not before 9.30 am

DOGS NSW Representative Mrs C Riddell

Entry Fees Members: \$10.00, Non Members: \$12.00

Catalogues \$3.00 (prepaid only)

Refreshments Available

Camping See advert for Southern Highlands K & O Club

PRIZES:

All Best of Breeds Trophy,

General Specials Trophy & Sash



Entries Close 12 October 2018

INVERELL KENNEL & TRAINING CLUB

ALL BREEDS CHAMPIONSHIP SHOWS

INVERELL SHOWGROUND,
10 TINGHA RD, INVERELL

**SATURDAY 20 &
SUNDAY 21 OCTOBER 2018**

Classes to be judged: 1, 2, 3, 4, 5, 10, 11 & 18 (dogs & bitches)

Entries to: Mr T L Couchman, PO Box 8012, Tumby Umbi 2261
Ph (02) 4389 4877 **Extreme Weather Ph** 0412 714 021
Cheques made payable to: Inverell Kennel & Training Club

JUDGES

Saturday

Mrs S Bruno (QLD) 3-6 mths S/stakes, Toys, Hounds,
Utility, **General Specials**
Mrs B Mangin (QLD) 6-12 mths S/stakes, Gundogs,
Terriers, Working Dogs, Non Sporting

Sunday

Mrs S Bruno (QLD) 6-12 mths S/stakes, Gundogs,
Non Sporting, Terriers
Mrs B Mangin (QLD) 3-6 mths S/stakes, Toys, Hounds
Mrs P Brown (QLD) (first available ring) Working Dogs,
Utility, **General Specials**

DOGS NSW Junior Handlers will be conducted on Sunday.
Judges to be advised.

Order of Judging As per Schedule

Judging Commences Sat: 9.00 am with S/stakes,
Sun: 8.30 am with Junior Handlers followed by S/stakes

DOGS NSW Representative Sat: Ms Y Taylor, Sun: Mrs T Waters

Entry Fees \$10.00, \$7.00 Puppy S/stakes
Baby Puppy S/stakes FREE

Catalogues \$6.00 prepaid (covers both shows)

Refreshments Available

Camping Available, see Caretaker on arrival

Please note: Set up time not before 1.00 Friday

PRIZES - Category B

General Specials Cash & Sash,
Group Specials BIG & RUBIG Cash & Sash, **CIG** Sash
Special Classes Cash & Sash, **Junior Handlers** Cash & Sash



Entries Close 8 October 2018



JACK RUSSELL TERRIER CLUB OF NSW INC

CHAMPIONSHIP SHOW

THE BILL SPILSTEAD COMPLEX FOR CANINE AFFAIRS,
44 LUDDENHAM RD, ORCHARD HILLS

SUNDAY 14 OCTOBER 2018

Classes to be judged: 1, 2, 3, 4, 5, 10, 11 & 18 (dogs & bitches)

Entries to: Mrs S Gaffikin (JRTCNSW), PO Box 43, Rylstone 2849
Ph & Extreme Weather Ph 0427 020 203

Cheques made payable to: Jack Russell Terrier Club of NSW Inc

JUDGE

Ms S Bover (VIC)
Jack Russell Terriers

DOGS NSW Junior Handler Classes will be conducted in the lunch break.
Judge to be advised.

Order of Judging Dogs, Bitches, General Specials, Parent & Offspring

Judging Commences 10.00 am

DOGS NSW Representative Mrs M Sheppard

Entry Fees Members \$15.00, Non Members \$17.00,
Baby Puppy \$12.00, Parent & Offspring \$5.00

Catalogues \$4.00 prepaid

Refreshments Available

Camping Available, contact DOGS NSW

PRIZES

General Specials Trophy & Rosette,
Special Classes & Junior Handlers Sash



Entries Close 7 September 2018

LOCKHART A & P SOCIETY

ALL BREEDS CHAMPIONSHIP SHOW

LOCKHART SHOWGROUNDS, TREASURER ST, LOCKHART

SUNDAY 23 SEPTEMBER 2018

Classes to be judged: 1, 2, 3, 4, 5, 10, 11 & 18 (dogs and bitches)

Entries to: Mrs L Pearson, PO Box 34, Yerong Creek 2642
Ph (02) 6920 3504 **Extreme Weather Ph** 0403 362 298

Cheques made payable to: Lockhart A & P Society

JUDGES

Mr E Pickering (NSW) 6-12 mths S/stakes, Brace S/stakes,
Gundogs, Hounds, Working Dogs,
General Specials
Mrs R Preece-Pickering (NSW) 3-6 mths & Veteran S/stakes, Toys,
Non Sporting, Utility, Terriers

Order of Judging As per Schedule

Judging Commences 9.00 am with S/stakes followed by Breeds

DOGS NSW Representative Mrs M Renner

Entry Fees \$10.00 Ordinary Classes, \$8.00 S/stakes

Catalogues \$4.00 prepaid or \$5.00 on the day

Ground Admittance Adults \$10.00, Children (15 yrs & under) Free,
Cars Free, Exhibitors by pass

Refreshments Available

Camping Not available

PRIZES - Category B

General Specials Trophy & Sash,
Group Specials Trophy & Sash,
Special Classes Trophy & Sash



Entries Close 23 September 2018

KYOGLE & DISTRICT KENNEL CLUB INC

THURSDAY 4, FRIDAY 5 & SUNDAY 7 OCTOBER 2018

KYOGLE P A & H SOCIETY INC

SATURDAY 6 OCTOBER 2018

NORTH COAST INTERNATIONAL CLASSIC FOUR ALL BREEDS CHAMPIONSHIP SHOWS

KYOGLE SHOWGROUNDS, SUMMERLAND WAY, KYOGLE

Classes to be judged: 1, 2, 3, 4, 5, 10, 11 & 18 (dogs & bitches)

Entries to: Kyogle & District Kennel Club, C/- Show Manager, PO Box 78, Waterford West QLD 4133

Entry Enquiries only 0407 065 365 All other enquiries 0412 924 566 (before 9.00 pm) **Extreme Weather Ph** 0412 924 566

Cheques made payable to: Kyogle & District Kennel Club Inc (All Shows) - **Exhibit numbers will be emailed**

REMINDER: NSW Daylight Savings starts on Sunday 7 October 2018 of our Show

JUDGES

Ms Eva Nielsen (Sweden)

Thursday: 6-12 mths S/stakes, Working Dogs, Hounds

Friday: 3-6 mths S/stakes, Toys, **General Specials**

Saturday: Veteran S/stakes, Gundogs, Utility

Sunday: Non Sporting, Terriers

Ms Hanne Lanne Jensen (Denmark)

Thursday: Terriers, Non Sporting

Friday: Veteran S/stakes, Utility, Gundogs

Saturday: 3-6 mths S/stakes, Toys, **General Specials**

Sunday: 6-12 mths S/stakes, Hounds, Working Dogs

Mrs Carmen Haller (Canada)

Thursday: Veteran S/stakes, Gundogs, Utility

Friday: 6-12 mths S/stakes, Hounds, Working Dogs

Saturday: Terriers, Non Sporting

Sunday: 3-6 mths S/stakes, Toys, **General Specials**

Ms Y Smith (New Zealand)

Thursday: 3-6 mths S/stakes, Toys, **General Specials**

Friday: Non Sporting, Terriers

Saturday: 6-12 mths S/stakes, Working Dogs, Hounds

Sunday: Veteran S/stakes, Utility, Gundogs



Show Manager

Online Entries Available
www.showmanager.com.au

DOGS NSW Junior Handler Classes will be conducted at the Sunday Show at 8.30 am. Accredited Judges to be advised

Order of Judging As above

Judging Commences Thursday, Friday & Saturday 8.30 am with S/stakes, Sunday (Daylight Savings starts) 8.30 am with Junior Handlers followed by S/stakes

DOGS NSW Representative Mr J Faber

Entry Fees \$12.00, Baby Puppies & S/stakes \$6.00 **Catalogues** Kennel Club Shows \$10.00 for 3 day Catalogue, PA & H Show \$4.00

Ground Admittance for Agricultural Show only Adults \$10.00, Children \$5.00, Pensioners \$5.00, Cars free, Exhibitors By Pass (Friday night and Saturday only)

Refreshments Available at Show Society canteen, including breakfast

Camping Available, including powered sites, contact the Caretaker on arrival - NO BOOKINGS

For other option see: Casino, Lismore & Kyogle Kennel Clubs Permanent Grounds Facebook Page

No Camping at ring side please, no set up until after 2.00 pm Tuesday

Vendors by prior arrangement only

Information updates on Kyogle & District Kennel Club Facebook Page

Saturday Show: Jann Lee Perpetual Trophy for Best in Toy Group, Corriemoon Prize for Golden Retriever BOB

Note: The Club reserves the right to alter judging arrangements if necessary

Challenge Certificates will not be awarded for Afghan Hounds at the Saturday Kyogle P A & H Society Show

PRIZES - Category B:

General Specials Trophy & Sash, **Group Specials BIG & RUBIG** Trophy & Sash, **Class in Group** Cash & Sash,

Special Classes Cash & Sash, **Junior Handlers** Cash & Sash

Cruisin' Cappuccinos

Mobile Coffee Van
AMBY 01228 038 038



Entries Close 12 October 2018



MANLY & DISTRICT KENNEL & DOG TRAINING CLUB INC CHAMPIONSHIP SHOW

BILL SPILSTEAD COMPLEX FOR CANINE AFFAIRS
44 LUDDENHAM RD, ORCHARD HILLS

SUNDAY 28 OCTOBER 2018

Classes to be judged: 1, 2, 3, 4, 5, 10, 11 & 18 (dogs & bitches)

Entries to: Mr T L Couchman, PO Box 8012, Tumby Umbi 2261
Ph (02) 4389 4877, 0428 119 391 Email tom@tootees.org

Extreme Weather Ph (02) 4587 8208

Cheques made payable to:

Manly & District Kennel & Dog Training Club



JUDGES

Mrs T Comerford (NSW)	Toys
Mr J Comerford (NSW)	Terriers, General Specials
Miss S Butler (NSW)	Gundogs
Ms D Howell (NSW)	Hounds
Mrs R Bacich (NSW)	Working Dogs
Mrs J Montford (NSW)	Utility
Mrs P Cutler (NSW)	Non Sporting

DOGS NSW Junior Handler Classes will be conducted at this Show during the lunch break. Accredited Judges to be advised.

Order of Judging As per Schedule

Judging Commences 9.00 am

DOGS NSW Representative Mrs G Marsh

Entry Fees \$12.00, \$6.00 Baby Puppies

Catalogues \$4.50 prepaid, \$5.00 on the day

Refreshments Available

Camping Contact DOGS NSW

Cards will be emailed out or pick up on the day

No SAE unless receipt is required

PRIZES - Category A

General Specials Cash & Sash, **Group Specials** Cash & Sash,
Junior Handlers Cash & Sash,

Entries Close 8 August 2018

MURRUMBURRAH HARDEN SHOW SOCIETY

ALL BREEDS CHAMPIONSHIP SHOW

HARDEN SHOWGROUND, NORTH ST, HARDEN

SATURDAY 8 SEPTEMBER 2018

Classes to be judged: 1, 2, 3, 4, 5, 10, 14, 11 & 18 (dogs & bitches)

Entries to: Ms L Pearson, PO Box 34, Yerong Creek 2642

Ph (02) 6920 3504 **Extreme Weather Ph** 0428 746 636

Cheques made payable to: Murrumburrah Harden Show Society

JUDGES

Mr D Mahoney (NSW)	3-6 mths S/stakes, Terriers, Toys, Gundogs, General Specials
Mr H Gent OAM (NSW)	6-12 mths S/stakes, Hounds, Utility, Non Sporting, Working Dogs

Order of Judging As above

Judging Commences 9.00 am

DOGS NSW Representative Miss C Letson

Entry Fees \$10.00 Ordinary Classes, \$5.00 Baby Puppy & S/stakes

Catalogues \$4.00 prepaid, \$6.00 on the day - limited amount available

Ground Admittance Adults \$12.00, Children \$6.00, Pensioners \$6.00,
Exhibitors by pass

Refreshments Available

Camping Available

This is a 2 day Show with Bethungra Illabo District Kennel Club at the same venue, please support our Shows

PRIZES - Category B

General Specials Trophy & Sash, **Group Specials** Trophy & Sash,
Specials Classes S/stakes Trophy & Sash 1st, 2nd, 3rd,



Entries Close 8 August 2018

BETHUNGRA ILLABO DISTRICT KENNEL CLUB ALL BREEDS CHAMPIONSHIP SHOW

HARDEN SHOWGROUND, NORTH ST, HARDEN

SUNDAY 9 SEPTEMBER 2018

Classes to be judged: 1, 2, 3, 4, 5, 10, 14, 11 & 18 (dogs & bitches)

Entries to: Ms L Pearson, PO Box 34, Yerong Creek 2642

Ph (02) 6920 3504 **Extreme Weather Ph** 0428 746 636

Cheques made payable to: Bethungra Illabo District Kennel Club

JUDGES

Mr H Gent OAM (NSW)	3-6 mths S/stakes, Terriers, Toys, Gundogs, General Specials
Mr D Mahoney (NSW)	6-12 mths S/stakes, Hounds, Utility, Non Sporting, Working Dogs

Order of Judging As above

Judging Commences 9.00 am

DOGS NSW Representative Miss C Letson

Entry Fees \$10.00 Ordinary Classes, \$5.00 Baby Puppy & S/stakes

Catalogues \$4.00 prepaid, \$6.00 on the day - limited amount available

Refreshments Available

Camping Available

This is a 2 day Show with Murrumburrah Harden Show Society at the same venue, please support our Shows

PRIZES: Category B:

General Specials Trophy & Sash,
Group Specials Trophy & Sash,
Special Classes Trophy & Sash 1st, 2nd, 3rd



Entries Close 11 September 2018

NEWCASTLE TOY & ALL BREEDS KENNEL CLUB

ALL BREEDS CHAMPIONSHIP SHOWS

CNCC SHOWGROUND, HILLSBOROUGH RD, HILLSBOROUGH

FRIDAY 21, SATURDAY 22 & SUNDAY 23 SEPTEMBER 2018

Classes to be judged: 1, 2, 3, 4, 5, 10 & 11 (dogs & bitches)

Entries to: Mr T L Couchman, PO Box 8012, Tumby Umbi 2261

Ph (02) 4389 4877 **Extreme Weather** Ph 0403 438 293

Cheques made payable to: Newcastle Toy & All Breeds Kennel Club

JUDGES	Friday 5.00 pm	Saturday not before 2.00 pm	Sunday 9.00 am
Mr F James (QLD)	Toys	Utility	3-6 mths S/stakes, Non Sporting
Mrs S Hewinson (QLD)	Terriers, General Specials	Gundogs	6-12 mths S/stakes, Hounds
Mrs D Jovanovic (QLD)	3-6 mths S/stakes, Gundogs	Hounds, General Specials	Toys
Ms A Collyer (VIC)	Hounds	Toys	Working Dogs, General Specials
Mr W Stevenson (NSW)	Working Dogs	Terriers	Gundogs
Ms D Norman (QLD)	6-12 mths S/stakes, Utility	Non Sporting	Terriers
Mr A Brown (QLD)	Non Sporting	Working Dogs	Utility

DOGS NSW Junior Handlers will be conducted on Sunday in the lunch break, before General Specials.

Accredited judges to be advised.

Order of Judging Alphabetical

Judging Commences Friday 5.00 pm, Saturday not before 2.00 pm, Sunday 9.00 am

DOGS NSW Representative Mrs C Nivison

Entry Fees \$12.00, S/stakes \$6.00

Catalogues \$4.00

Camping Available from Thursday AM leave Monday (no power)

Woodlands & Childrens Charity Homes Show - Saturday 9.00 am on same ground

No setting up at ringside before 12 noon Thursday

PRIZES - Category B

General Specials Cash & Sash, **Group Specials** Cash & Sash,

Special Classes S/stakes Cash & Sash 1st, 2nd, 3rd, **Junior Handlers** Cash & Sash 1st, 2nd, 3rd



Entries Close 10 September 2018

NIMBIN A & I SOCIETY INC**ALL BREEDS CHAMPIONSHIP SHOW**

NIMBIN SHOWGROUNDS, CECIL ST, NIMBIN

SATURDAY 22 SEPTEMBER 2018

Classes to be judged: 1, 2, 3, 4, 5, 10, 11 & 18 (dogs & bitches)

Entries to: Nimbin A & I Soc Inc, C/- Mrs J Lanham,
PO Box 356, Ormeau QLD 4206 Ph 0409 720 882 (Entries only)

Extreme Weather Ph 0424 354 400

Cheques made payable to: Nimbin A & I Society Inc



Online Entries Available
www.showmanager.com.au

JUDGES

Mrs T McDonald (QLD) 6-12 mths S/stakes, Gundogs,
Working Dogs, Utility, Non Sporting,
General Specials

Mr K Iggleden (QLD) 3-6 mths S/stakes, Toys, Terriers, Hounds

Order of Judging As per schedule

Judging Commences 9.30 am

DOGS NSW Representative Miss M Armstrong

Entry Fees Breed \$10.00, Baby Puppy & S/stakes \$5.00

Catalogues \$5.00

Ground Admittance Adults \$7.00, Children \$2.00,
Pensioners \$5.00, Exhibitors by exhibitor list at entrance gate

Refreshments Available

Camping Available - see caretaker at gate

PRIZES - Category B: **General Specials** Trophy & Sash,
Group Specials Trophy & Sash, **Special Classes** Trophy & Sash

Entries Close 10 October 2018

NORTH COAST NATIONAL A & I SOCIETY INC
CHAMPIONSHIP SHOW

LISMORE SHOWGROUND, DUNOON RD, LISMORE

SATURDAY 20 OCTOBER 2018

Classes to be judged: 1, 2, 3, 4, 5, 10 & 11 (dogs & bitches)

Entries to: Show Manager, PO Box 78, Waterford West QLD 4133
Ph & Extreme Weather Ph (02) 6628 2910

Cheques made payable to: North Coast National A & I Soc

JUDGES

Miss S Phillips (QLD) 3-6 mths S/stakes, Toys, Hounds,
Working Dogs

Ms M Schelbach (QLD) 6-12 mths S/stakes, Terriers, Gundogs,
Utility, Non Sporting, **General Specials**

Order of Judging As per schedule above

Judging Commences 9.00 am

DOGS NSW Representative Mrs L Rushforth

Entry fees \$10.00, Baby Puppy & S/stakes \$8.00

Catalogues \$3.00

Ground Admittance Adults \$20.00, Pensioner \$15.00,
Children \$10.00, Exhibitors by pass

Refreshments Available on the grounds

Camping No Camping

Gate pass on arrival

PRIZES - Category B:
General Specials Trophy & Sash,
Group Specials Trophy & Sash



Show Manager

Online Entries Available
www.showmanager.com.au

Entries Close 8 September 2018

THE NON SPORTING
DOG CLUB OF NSW INC
SPRING CHAMPIONSHIP SHOWBILL SPILSTEAD COMPLEX FOR CANINE AFFAIRS
44 LUDDENHAM ROAD ORCHARD HILLS**SUNDAY 16 SEPTEMBER 2018**

Classes to be judged: 1, 2, 3, 4, 5, 10, 11 & 18 (dogs & bitches)

Entries to: Show Secretary, 165 Hancel Rd, Oakville 2765
Ph & Extreme Weather Ph 0416 346 988

Cheques made payable to: The Non Sporting Dog Club of NSW Inc
(one cheque to cover both shows, exhibit numbers to be picked up on the day)

JUDGES

Mrs K Taylor (VIC) Purple Show
Mr R Broomhall (TAS) Gold Show



DOGS NSW Junior Handlers will be conducted at lunchtime.
Accredited Judges to be advised on the day

Order of Judging Purple Show A - Z, Gold Show G - Z, A - F

Judging Commences 9.00 am

DOGS NSW Representative Mrs E Flynn

Entry Fees \$11.00 per entry, Baby Puppies \$6.00 per entry

Catalogues \$5.00 prepaid

Refreshments Available

Breed Feature French Bulldog & Keeshond

PRIZES: Category B
General Specials Rosette & Cash,
Junior Handlers Sash & Cash



Entries Close 24 August 2018

NORTHERN DISTRICTS
ROTTWEILER CLUB NSW INC
57TH CHAMPIONSHIP SHOW

CNCC SHOWGROUNDS, HILLSBOROUGH RD, HILLSBOROUGH

SATURDAY 15 & SUNDAY 16 SEPTEMBER 2018

Classes to be judged: 1, 2, 3, 4, 5, 10 & 11 (dogs & bitches)

For manual entries: Email Ms R Campbell, renaecampbell@dodo.com.au
Ph 0414 964 558 **Extreme Weather Ph** 0410 445 962

JUDGE
Mrs S Baird (VIC)
Rottweilers



Order of Judging Saturday: 1, 2, 3, 1a, 2a, 3a, 4, 5, 10, 11, Dog Challenge
Sunday: 4a, 5a, 10a, 11a, Bitch Challenge & General Specials

Judging commences 9.00 am both days

DOGS NSW Representative Mr G Cvetanovic

Entry fees Members: \$35.00 1st entry, \$32.00 subsequent,
Non Members: \$38.00 1st entry, \$35.00 subsequent,
Members & Non Members: Class 1 & 1A \$25.00

Catalogues \$25.00 prepaid **Critique Books** \$5.00 emailed as a PDF

Refreshments Available

Camping Available from Thursday to Monday only.
\$7.50 per person, per night. Prepaid with entries

Point Scores Rottweiler Club of NSW, Seiger & Seigerin Point Scores

No set up at rings before 12pm Thursday

PRIZES - Category A:
General Specials Trophy & Sash

Entries Close 26 October 2018

NORTHERN ALL BREEDS KENNEL CLUB

ALL BREEDS CHAMPIONSHIP SHOWS

CNCC SHOWGROUNDS, HILLSBOROUGH RD, HILLSBOROUGH

SATURDAY 3 (AM & PM) & SUNDAY 4 NOVEMBER 2018

Classes to be judged: 1, 2, 3, 4, 5, 10 & 11 (dogs & bitches)

Entries to Mr T L Couchman, PO Box 8012, Tumbi Umbi 2261 Ph (02) 4389 4877

Extreme Weather Ph 0466 428 934

Cheques made payable to: Northern All Breeds Kennel Club

JUDGES	Saturday AM Don Herd Memorial Show	Saturday PM	Sunday John Lowbridge Memorial Show
Toys	Mrs H Furber (NSW)	Mr G Cruse (NSW)	Mrs S Davis (NSW)
Terriers	Mrs S Bownds (NSW)	Mrs C Rafton (NSW)	Mr G Cruse (NSW)
Gundogs	Mr E Pickering (NSW)	Mrs S Davis (NSW)	Miss C Woolcock (NSW)
Hounds	Mrs R Preece-Pickering (NSW)	Mr E Pickering (NSW)	Mrs C Rafton (NSW)
Working Dogs	Mrs C Rafton (NSW)	Mrs H Furber (NSW)	Mrs S Bownds (NSW)
Utility	Mrs S Davis (NSW)	Mrs S Bownds (NSW)	Mr E Hardwicke (NSW)
Non Sporting	Mr G Cruse (NSW)	Mrs D Bennett (NSW)	Mrs H Furber (NSW)
3-6 mths S/stakes	Mrs S Bownds (NSW)		
6-12 mths S/stakes	Mrs R Preece-Pickering (NSW)		
General Specials	Mr G Cruse (NSW)	Mr E Pickering (NSW)	Mrs H Furber (NSW)

DOGS NSW Junior Handlers will be conducted at the Sunday Show. Accredited Judges to be advised on the day.

Order of Judging Alphabetical

Judging Commences Saturday AM 8.00 am, PM not before 12.00 pm, Sunday 8.00 am

DOGS NSW Representative Mrs C Nivison

Entry fees Ordinary Classes \$12.00, Baby Puppies & S/stakes \$6.00

Catalogues \$4.00

Refreshments Canteen available

Camping Available (non powered sites)



PRIZES - Category B

General Specials Cash & Sash, **Group Specials** Cash & Sash,

Special Classes Cash & Sash, **Junior Handlers** Cash & Sash

Entries Close Mail: 5 September, Online: 12 September 2018 - 6.00 pm

NOWRA DISTRICT KENNEL CLUB INC

ALL BREEDS CHAMPIONSHIP SHOWS

DAVID BERRY PARK, VICTORIA ST, BERRY

SATURDAY 22 & SUNDAY 23 SEPTEMBER 2018

Classes to be judged: 1, 2, 3, 4, 5, 10, 11 & 18 (dogs & bitches)

Entries to: Mrs S Kohler, 52 Blue Gum Way, North Nowra 2541
Ph 0423 562 202 before 8.30 pm **Extreme Weather Ph** 0423 562 202
Cheques made payable to: Nowra District Kennel Club Inc



www.easydogentries.com

JUDGES

Saturday

Mrs L Rowles (NSW)	3-6 mths S/stakes, Non Sporting, Hounds, General Specials
Mr J Rowles (NSW)	6-12 mths S/stakes, Gundogs, Utility
Mrs N Abela (NSW)	Toys, Terriers
Mrs B Hales (NSW)	Working Dogs

Sunday

Mrs L Rowles (NSW)	6-12 mths S/stakes, Working Dogs
Mr J Rowles (NSW)	3-6 mths S/stakes, Non Sporting, Hounds
Mrs N Abela (NSW)	Gundogs, Utility
Mrs K Eldred (NSW)	Toys, Terriers, General Specials

DOGS NSW Junior Handlers will be conducted at the Sunday Show. Accredited Judges to be advised.

Order of Judging As per schedule

Judging Commences 8.30 am with S/stakes

DOGS NSW Representative Mrs K Milinkovic

Entry Fees \$10.00 Ordinary Classes, \$5.00 Special Classes

Catalogues \$5.00

Refreshments Available

Camping Berry Showground 0427 605 200



PRIZES - Category B

General Specials Saturday: Trophy & Sash, Sunday: Cash & Sash

Group Specials Saturday: Trophy & Sash, Sunday: Cash & Sash

Special Classes Saturday: Doug Winchester memorial Sash for Best Australian Working Dog,

S/stakes Saturday & Sunday: Cash & Sash

Junior Handlers Cash & Sash

Entries Close Paper: 31 Aug, Online: 10 Sept 2018

THE NOVOCASTRIAN DACHSHUND CLUB OF NSW INC 87TH CHAMPIONSHIP SHOW

CNCC DOG GROUNDS, HILLSBOROUGH RD, HILLSBOROUGH

SATURDAY 15 SEPTEMBER 2018

Classes to be judged: 1, 2, 3, 4, 5, 10, 11 & 18 (dogs & bitches)

Entries to: Mrs S Kelly, 95 Seaham St, Holmesville 2286

Ph & Extreme Weather Ph 0412 798 251

Cheques made payable to: The Novocastrian Dachshund Club of NSW Inc

JUDGE

Mrs Janet Schwalbe (USA)

Dachshunds All Varieties, General Specials

Order of Judging Dachshund Long, Miniature Long, Smooth, Miniature Smooth, Wire, Miniature Wire

Judging Commences 9.00 am

DOGS NSW Representative Mrs D Morley

Entry Fees Ordinary \$18.00, Baby Puppies \$7.00

Catalogues \$5.00

Refreshments Excellent canteen available

Camping Available, see Caretaker

Point Scores The Dachshund Club of NSW Inc

PRIZES

General Specials Trophy & Sash



Entries Close 30 September 2018 - no late entries



THE PUG DOG CLUB OF NSW INC CHAMPIONSHIP SHOW

CASTLE HILL SHOWGROUND, SHOWGROUND RD, CASTLE HILL

SUNDAY 14 OCTOBER 2018

Classes to be judged: 1, 2, 3, 4, 5, 8, 10, 11 & 18

Property Classes: Black Dog / Bitch, Sire & Progeny, Dam & Progeny, Veterans, Mai Tai Class

Entries to: Mrs K Gill, 34 Anstey St, Cessnock 2325

Ph & Extreme Weather Ph 0419 203 568

Cheques made payable to: The Pug Dog Club of NSW Inc



JUDGES

Mrs E Joseph (VIC)

Mr B Riddell (NSW)

1, 2, 3, 4, 5, 8, 10, 11 & 18 - Best in Show

Property Classes

Junior Handlers to be held in the **lunch break**, Judge to be advised on day

Order of Judging Property Classes then Breed Classes

Judging Commences 9.00 am

DOGS NSW Representative Mrs D Banks

Entry Fees: Members 1st entry \$20.00 includes Catalogue, each entry thereafter \$12.00, **Non Members** 1st entry \$25.00 includes Catalogue, each entry thereafter \$18.00, Property Classes & Baby Puppies \$10.00 - if Baby Puppy is only entry the full fee to be paid

Refreshments Tea / Coffee / Slices

Catalogues \$10.00 on the day

PRIZES:

General Specials Trophy & Sash,

Special Classes Trophy & Sash,

Junior Handlers Trophy & Sash

Entries Close 10 August 2018

PARKES P A & H ASSOCIATION ALL BREEDS CHAMPIONSHIP SHOW

PARKES SHOWGROUND, VICTORIA STREET, PARKES

MONDAY 27 AUGUST 2018

Classes to be judged: 1, 2, 3, 4, 5, 10, 11 & 18 (dogs & bitches)

Entries to: Mrs G Lees, 208 Back Yamma Rd, Parkes 2870

Ph & Extreme Weather Ph 0427 624 984

Cheques made payable to: Parkes P A & H Association

JUDGES

Mrs M Sheppard (NSW) 6-12 mths S/stakes, Toys, Terriers, Hounds, Non Sporting

Mrs K Eldred (NSW) 3-6 mths S/stakes, Gundogs, Working Dogs, Utility, **General Specials**

Order of Judging As per schedule

Judging Commences 9.00 am

DOGS NSW Representative Mr P Johnston

Entry Fees \$10.00 Classes, \$6.00 S/stakes & Baby Puppy

Catalogues \$4.00 pre ordered, \$5.00 on the day (limited amount)

Ground Admittance Adults \$5.00, Children free, Cars free, Exhibitors **No passes required**

Refreshments Available

Camping Limited available at P A & H Assoc Rates

Please note: Exhibit cards will NOT be posted - collect on the day only

Mailed entries include SAE for receipt ONLY

PRIZES - Category B - General Specials Cash & Sash,

Group Specials Cash & Sash, **Special Classes** Cash & Sash

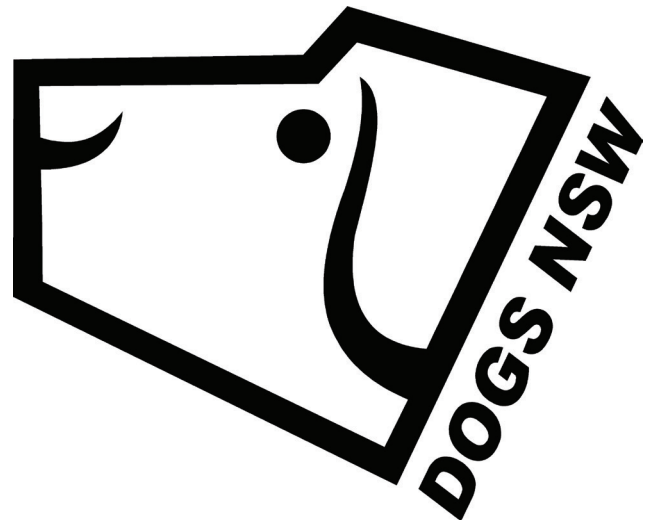

Entries Close 26 October 2018

ORANGE & DISTRICT KENNEL & OBEDIENCE CLUB INC

ALL BREEDS CHAMPIONSHIP SHOWS

WADE PARK, LORDS PL, ORANGE

SATURDAY 10 & SUNDAY 11 NOVEMBER 2018

Classes to be judged: 1, 2, 3, 4, 5, 10 & 11 (dogs & bitches)

Entries close with:

Saturday

Ms H Wood
PO Box 535
Orange 2800
Ph (02) 6362 3932

Sunday

Mrs S Wills
PO Box 9104
East Orange 2800
Ph (02) 6365 9118



Extreme Weather Ph 0427 455 405

Cheques made payable to: Orange & District Kennel & Obedience Club Inc

JUDGES

Saturday

Mrs S Gartner (NSW)	Toys, Hounds, General Specials
Mr J Sheppard (NSW)	6-12 mths S/stakes, Terriers, Gundogs, Utility
Mrs L Thomas-Van Der Weide (NSW)	3-6 mths S/stakes, Working Dogs, Non Sporting

DOGS NSW Junior Handlers will be conducted at this Show. Accredited Judges to be advised on the day

Sunday

Mrs S Gartner (NSW)	3-6 mths S/stakes, Gundogs, Utility
Mr J Sheppard (NSW)	Working Dogs, Non Sporting, General Specials
Mrs L Thomas-Van Der Weide (NSW)	6-12 mths S/stakes, Toys, Hounds
Mrs Kim Reeder (NSW)	Terriers

Order of Judging Alphabetical

Judging Commences Saturday 9.00 am with S/stakes, Sunday 8.30 am with S/stakes.

DOGS NSW Representative Mrs D Matthews

Entry Fees Ordinary Classes \$12.00, S/stakes & Baby Classes \$5.00

Catalogues \$5.00 Prepaid, \$6.00 on the day (limited number on the day)

Refreshments Available

Camping Not available on grounds

Camping Available Colour City Caravan Park Ph (02) 6362 7254

Club reserves the right to appoint a reserve judge if necessary

S/stakes will only be accepted on a separate entry form

PRIZES - Category B

General Specials Cash & Sash, **Group Specials** Cash & Sash,

Special Classes Cash & Sash, **Junior Handlers Saturday** Trophy & Sash



Entries Close 14 October 2018

PORT MACQUARIE HASTINGS KENNEL & OBEDIENCE CLUB INC

CHAMPIONSHIP SHOWS, OBEDIENCE & RALLY O TRIALS

PORT MACQUARIE REGIONAL SPORTS STADIUM,
22 BOUNDARY ST, PORT MACQUARIE

SATURDAY 20 & SUNDAY 21 OCTOBER 2018

Classes to be judged: 1, 2, 3, 4, 5, 10, 11 & 18 (dogs & bitches)
CCD, CD, CDX, UD, UDX, Rally O; Novice, Advance A & B, Excellent A & B, Master

Entries to: Conformation: The Cataloguer, PO Box 451, Wauchope 2446 Ph (02) 6585 2623 onwooltn@midnorthcoast.com.au

Obedience / Rally O: Trial Secretary, C/- 206 Mathew Flinders Dr, Port Macquarie 2444

Ph Karen Toms 0405 357 373 after 6.00 pm

Extreme Weather Ph / Conformation number Jacquie Dixon 0402 885 796 after 6.00 pm

Cheques made payable to: Port Macquarie Hastings Kennel & Obedience Club Inc

JUDGES

Saturday

Mrs R Easton (NSW)

Mrs S Brackman (NSW)

Mrs R Williams (NSW)

Mr W McGrath (NSW)

Ms M Choice (NSW)

Mr R Butler (NSW)

Mrs T Knox (NSW)

3-6 mths S/stakes, Toys, Hounds, Non Sporting

6-12 mths S/stakes, Veteran S/stakes, Terriers, Gundogs

Working Dogs, Utility, **General Specials**

Junior Handlers

CD, CCD

UDX, UD, CDX

Rally O: All

Sunday

Mrs R Easton (NSW)

Mrs S Brackman (NSW)

Mrs R Williams (NSW)

Ms M Choice (NSW)

Mr R Butler (NSW)

Mrs T Knox (NSW)

6-12 mths S/stakes, Veteran S/stakes, Gundogs

Working Dogs, Utility, Non Sporting, **General Specials**

3-6 mths S/stakes, Toys, Terriers, Hounds

Rally O: All

UDX, UD, CDX

CD, CCD



Conformation only

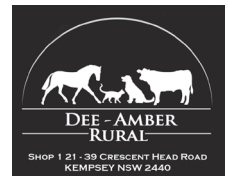

NexGard
NEXT-GEN PROTECTION

DOGS NSW Junior Handlers & Tiny Tots will be conducted at the Saturday Show. Accredited Judges to be advised.

Order of Judging As above

Judging Commences Conformation: Saturday: 9.00 am, Sunday: 8.30 am. Obedience: 9.00 am both days

Vetting time 8.00 - 8.45 am both days

Vetting Officer Experienced Club Member

DOGS NSW Representative Conformation: Mrs S Batchelor. Obedience: Sat: Mr D Neal, Sun: Mrs L Patton

Entry Fees \$11.00 Ordinary Classes, \$7.00 Baby Puppies & S/stakes. Obedience: \$10.00 all Classes

Catalogues Conformation \$8.00 (two day) payable with entries.

Obedience available at www.portmacquariedogclub.com.au or hard copies can be ordered with entry for a cost of \$5.00

Refreshments Available all weekend. Ed's Tucker Box

Camping No camping on the grounds

Bitches in oestrus may be shown in Conformation ONLY.

Please do not allow bitches in oestrus to be exercised near the Obedience areas

Please be advised that there will be a \$10.00 fee for any dishonoured cheques

The Club reserves the right to appoint additional or alternative Judges if required

We would like to thank our other sponsors Macleay Options, Dales Office Furniture, Bobbie Dogs

BlackHawk

PRIZES - Category B

General Specials Saturday: Cash & Sash, Sunday: Prize & Sash, **Group Specials** Saturday: Cash & Sash, Sunday: Prize & Sash

Special Classes Saturday: Cash & Sash, Sunday: Prize & Sash, **Obedience** Saturday: Cash & Sash, Sunday: Prize & Sash

Entries Close 14 September 2018

ROTTWEILER CLUB OF NSW INC CHAMPIONSHIP SHOW

BILL SPILSTEAD COMPLEX FOR CANINE AFFAIRS,
44 LUDDENHAM RD, ORCHARD HILLS

SATURDAY 29 & SUNDAY 30 SEPTEMBER 2018

Classes to be judged: 1, 2, 3, 4, 5, 10, 11, 12 & 18 (dogs & bitches)

Entries to: Miss B Turner, 262 Grose Wold Rd, Grose Wold 2753

Ph & Extreme Weather Ph 0402 492 077

Cheques made payable to: Rottweiler Club of NSW Inc

JUDGE
Mr Dudley Bennet (South Africa)
Rottweilers



Order of Judging 1, 2, 3, 4, 5, 10, 11, 12, 18 Dogs Saturday,
Bitches, General Specials, Sunday

Judging Commences 9.00 am both days

DOGS NSW Representative Mr E Sparham

Entry Fees Members \$33.00, subsequent \$28.00, Babies \$20.00,
Non Members \$38.00, subsequent \$33.00, Babies \$20.00

Catalogues \$20.00, Critique Books \$25.00

Point Scores Rottweiler Club of NSW, Seiger & Seigerin for NSW & NDRC

PRIZES:

General Specials Trophy & Sash

Entries Close 30 July 2018

28TH ROTTWEILER NATIONAL SHOW, OBEDIENCE TRIAL & BREED SURVEY

HOSTED BY

THE WEST COAST ROTTWEILER CLUB OF W.A. INC

SERPENTINE OVAL, 24 WELLARD ST,
SERPENTINE, WESTERN AUSTRALIA

24 - 27 AUGUST 2018

JUDGE:

Mr Fernando Lucas Martins (Portugal)

OBEDIENCE JUDGE:

Mrs Cheryl Bedggood (WA)

The Secretary

Melissa Graham

0438 980 092

secretary.wcrc@inet.net.au

PO Box 2043, Warwick WA 6024

Schedule available on Easy Dog Entries



Entries Close 16 September 2018



THE SCOTTISH TERRIER CLUB INC SPRING CHAMPIONSHIP SHOW

BILL SPILSTEAD COMPLEX FOR CANINE AFFAIRS
44 LUDDENHAM RD, ORCHARD HILLS

SUNDAY 14 OCTOBER 2018

Classes to be judged: 1, 2, 3, 4, 5, 10, 11 (dogs & bitches) &
18 Neuter, Breeders Team

Entries to: Mr G Dryden, 102 Farmborough Rd, Unanderra 2526

Ph & Extreme Weather Ph 0411 798 920

Cheques made payable to: The Scottish Terrier Club Inc

JUDGE:
Mr E Pickering (NSW)

No late
entries
accepted

Order of Judging As per schedule

Judging Commences not before 10.00 am

DOGS NSW Representative Mrs J Bartley

Entry Fees Members \$10.00, Non Members \$13.00,
No fee for Veterans and Breeders Team

Catalogues \$3.00 pre ordered, \$4.00 limited on the day

**Photos taken at this event will be made publically available
through websites, newsletters and other Club publications**

PRIZES: General Specials Trophy & Sash



Entries Close 17 September 2018

WEIMARANER CLUB OF NSW INC OCTOBER SPECIALTY SHOW

THE BILL SPILSTEAD COMPLEX FOR CANINE AFFAIRS,
44 LUDDENHAM RD, ORCHARD HILLS

SUNDAY 7 OCTOBER 2018

Classes to be judged:

3-6 & 6-12 months S/stakes, Property Classes, Champion Puppy in Show,
1, 2, 3, 4, 5, 10, 11, 18 (Neuter) (Dogs & Bitches),
Veterans 7yrs & over, 10yrs & over (Veterans eligible for Challenge)

Entries to: Mrs D Horner, Mill Hill 675 Thirlmere Way, Picton 2571

Ph & Extreme Weather Ph 0414 989 083

Cheques made payable to: Weimaraner Club of NSW Inc

JUDGE
Mr Zeljko Zilnik (Croatia)
Weimaraner, Weimaraner (Longhair)

Order of Judging 3-6 & 6-12 mths Stakes, followed by Weimaraner
(Longhair). Property Classes to be judged at lunch time

Judging Commences 9.00 am with S/stakes

DOGS NSW Representative Miss J O'Neill

Entry Fees Members \$23.00, Non Members \$28.00,
Baby Puppy \$10.00, S/stakes \$5.00 to be paid with entries,
Property Classes \$4.00 paid on the day

Catalogues \$10.00

Refreshments On the grounds

Camping Contact DOGS NSW

Pointscore Weimaraner Club of NSW Inc

PRIZES: General Specials Trophy & Sash



Entries Close 28 September 2018 - 9.30 am

RYLSTONE KANDOS & DISTRICT DOG CLUB

ALL BREED CHAMPIONSHIP SHOWS

RYLSTONE SHOWGROUND, CUDGEGONG ST, RYLSTONE

SATURDAY 6 (AM & PM) & SUNDAY 7 OCTOBER 2018

SATURDAY - PINK SHOW! PLEASE WEAR PINK AND SUPPORT "PINK UP KANDOS RYLSTONE"

SUNDAY - PAT BRENNEKE MEMORIAL SHOW

Classes to be Judged: 1, 2, 3, 4, 5, 10, 14, 11 & 18 (dogs & bitches)

Entries to: Mr T L Couchman, PO Box 8012, Tumby Umbi 2261
Ph (02) 4389 4877, 0428 119 391 **Extreme Weather Ph:** 0427 020 203
Cheques made payable to: Rylstone Kandos & District Dog Club

JUDGES

Saturday AM

Mr H Gent OAM (NSW)
 Mrs E Knox (NSW)
 Mr J Bryson (NSW)
 Mrs N Abela (NSW)

Ring 1: Terriers, **General Specials**
 Ring 2: Utility, Toys
 Ring 3: Gundogs, Non Sporting
 Ring 4: Hounds, Working Dogs

Saturday PM

Mr H Gent OAM (NSW)
 Mrs E Knox (NSW)
 Mr J Bryson (NSW)
 Mrs N Abela (NSW)

Ring 3: Gundogs, Ring 2: Toys (following Utility)
 Ring 1: Terriers, Ring 3: Non Sporting (following Gundogs)
 Ring 4: Hounds, Working Dogs
 Ring 2: Utility, **General Specials**

Sunday

Mr H Gent OAM (NSW)
 Mrs E Knox (NSW)
 Mr J Bryson (NSW)
 Mrs N Abela (NSW)

Ring 3: 3-6 mths S/stakes, Non Sporting, Ring 2: Utility (following Toys)
 Ring 4: Hounds, Working Dogs, **General Specials**
 Ring 2: 6-12 mths S/stakes, Toys
 Ring 1: Neuter S/stakes, Terriers, Ring 3: Gundogs (following Non Sporting)



DOGS NSW Junior Handlers will be conducted at the Sunday Show. Accredited judges to be advised on the day

Order of Judging As per Schedule

Judging Commences Saturday 8.00 am and not before 12.30 pm, Sunday 8.30 am with S/stakes

DOGS NSW Representative Mrs A Smith

Entry Fees \$8.00 members, \$12.00 non members, Baby Puppies & S/stakes \$6.00

Catalogues \$5.00 prepaid

Refreshments Available

Camping Available, \$10.00 per site per night. Friday - Monday. Payment with entries

Challenge Certificates will not be awarded for Afghan Hounds at the Saturday Shows

PRIZES - Category B

General Specials, BIG & RUBIG Cash & Rosette, **Class in Group** Rosette, **Junior Handlers & S/stakes** Sash

Entries Close 19 October 2018

TAMWORTH KENNEL CLUB INC

THREE CHAMPIONSHIP SHOWS

GUNNEDAH KENNEL COMPLEX,
OXLEY HWY, GUNNEDAH

**SATURDAY 27 (AM & PM) &
SUNDAY 28 OCTOBER 2018**

Classes to be judged: 1, 2, 3, 4, 5, 10, 11 & 18 (dogs & bitches)

Entries to: Mr T L Couchman, PO Box 8012, Tumbi Umbi 2261
Ph (02) 4389 4877 Mob 0428 119 391 email tom@tootees.org

Extreme Weather Ph 0428 119 391

Cheques made payable to: Tamworth Kennel Club Inc

JUDGES

Saturday AM

Mr D Bowey (VIC)

3-6 mths S/stakes, Toys, Terriers

Mr M Morse (VIC)

6-12 mths S/stakes, Gundogs,
Non Sporting

Mr G M Winch (VIC)

Hounds, Working Dogs, Utility,
General Specials

Saturday PM

Mr G M Winch (VIC)

3-6 mths S/stakes, Toys, Terriers

Mr D Bowey (VIC)

6-12 mths S/stakes, Gundogs,
Non Sporting

Mr M Morse (VIC)

Hounds, Working Dogs, Utility,
General Specials

Sunday

Mr M Morse (VIC)

3-6 mths S/stakes, Toys, Terriers

Mr G M Winch (VIC)

6-12 mths S/stakes, Gundogs,
Non Sporting

Mr D Bowey (VIC)

Hounds, Working Dogs, Utility,
General Specials

DOGS NSW Junior Handler Classes will be conducted on Sunday.
Accredited Judges to be advised on the day.

Order of Judging S/stakes followed **Sat AM & PM** by: Toys then Terriers, Gundogs then Non Sporting, Hounds then Working Dogs then Utility. **Sun** Terriers then Toys, Non Sporting then Gundogs, Working Dogs then Utility then Hounds.

Judging Commences Sat AM 8.00 am, Sat PM not before 12.00 pm,
Sun 8.30 am with S/stakes, Breed Classes to follow

DOGS NSW Representative Mrs T Waters

Entry Fees \$12.00, \$6.00 S/stakes

Catalogues \$4.00

Refreshments Available

Camping Available, powered and un powered - no bookings taken

Set-up time: personal ringside set-up spaces are not permitted to be reserved by any means until 1.00 pm Friday 26 October 2018

No SAE required. All numbers will be emailed

Vendors welcome by prior arrangement



PRIZES - Category B

General Specials Cash & Sash, **Group Specials** Cash & Sash

Special Classes S/stakes Cash & Sash 1st, 2nd & 3rd

Junior Handlers Cash & Sash 1st, 2nd & 3rd

Entries Close 14 September 2018



THE WORKING DOG CLUB OF NSW INC

113TH CHAMPIONSHIP SHOW

Held in conjunction with the Cattle, Kelpie, Border Collie & German Shepherd Dog Club Championship Show

BILL SPILSTEAD COMPLEX FOR CANINE AFFAIRS
44 LUDDENHAM RD, ORCHARD HILLS - **MAIN RINGS**

MONDAY 1 OCTOBER 2018

Classes to be judged: 1, 2, 3, 4, 5, 10, 11 & 18 (dogs & bitches)

Entries close with: Ms L Cook, 110 Georges River Rd,
Jannali 2226 Ph (02) 9528 9020 Email lcook52@hotmail.com
Online: www.ozentries.com **Extreme Weather Ph** 0408 414 361
Cheques made payable to: The Working Dog Club of NSW Inc

JUDGES

Ring 3: Ms D Cuthbert (SA)

Balance of Breeds, **General Specials**

Ring 6: Mrs K Gregory (NSW)

Australian Cattle Dogs, Australian Kelpies,
Australian Stumpy Tail Cattle Dogs & Australian Shepherds

Order of Judging

Ring 3: Border Collies, German Shepherd Dogs (SC & LSC),
followed by Balance of Breeds in alphabetical order

Ring 6: Aust Cattle Dogs, Aust Kelpies, Aust Stumpy Tail Cattle
Dogs, Aust Shepherd

Judging Commences 9.00 am both rings

DOGS NSW Representative Mrs C Riddell

Entry Fees Members: \$9.00, Non Members: \$11.00

Catalogues \$3.50 (prepaid), \$4.00 (on the day)

Refreshments Available



Point Scores

The Australian Cattle Dog Society of NSW Inc

The Australian Kelpie Club of NSW

The Australian Working Dog Club of NSW Inc

NOTE: Exhibit cards will be **emailed** or can be written out at the Show; Breed numbers will be posted on Breed Breakdowns - Australian Dog Show on Facebook when available; Postal entries provide a SAE for receipt & acknowledgement of entries.

PRIZES

General Specials Trophy & Sash

All Best of Breeds Trophy

Best in Show Vineyard Veterinary Hospital Perpetual Trophy

Breeder of Best in Show Leonie Darling Memorial Perpetual Trophy

Best of Breed Border Collie Gotrah Gold Cup

Best Australian Working Dog Sash donated by the
Australian Working Dog Club of NSW

Entries Close 22 September 2018

UNITED RETRIEVER CLUB OF NSW

CHAMPIONSHIP SHOW, OBEDIENCE & RALLY O, AGILITY / JUMPING TRIAL & RETRIEVING ABILITY TEST FOR GUNDOGS

BLACKTOWN CITY CANINE CENTRE, OWEN ST, GLENDENNING

SATURDAY 13 OCTOBER 2018

Classes to be judged: 1, 2, 3, 4, 5, 10 & 11 (dogs & bitches).

Obedience: UDX, UD, Open, Novice & CCD (Open to all Gundogs). Rally O: Novice, Advanced A & B, Excellent A & B, Master (Open to all Gundogs),

Agility & Jumping: Novice, Excellent, Masters & Open (Open to all Gundogs), RATG: Open & Novice (Open to all Gundogs)

Entries to: *Championship:* Mrs R Easton, 231 Seventh Ave, Llandilo 2747 Ph (02) 4777 4956

easton@pnc.com.au **Extreme Weather Ph 0408 026 532**

Obedience etc: Mrs J Probert, 16 Sylvia St, Blacktown 2148 Ph (02) 9622 1783

lovalab@bigpond.net.au **Extreme Weather Ph 0412 525 729**

Cheques made payable to: United Retriever Club of NSW

JUDGES

Mrs S Jewel (QLD)

Mrs T Buckley (NSW)

Miss L Elliott (NSW)

Mr D Turley (NSW)

Mr R Probert (NSW)

Mrs J Van Der Vegt (NSW)

All Retrievers & General Specials

Property Classes: Parade of Veterans, Best Head, Coat, Gait, Tail, Brace, Field Class,

Sire & Progeny (no more than 2), Dam & Progeny (no more than 2),

Ladies & Gents Handlers, Junior Handlers

RATG - Open & Novice (all Gundogs)

Obedience: UDX, UD, Open, Novice, CCD (all Gundogs)

Rally O: Novice, Advanced, Excellent, Master (all Gundogs)

Agility & Jumping Trial: Novice, Excellent, Master, Open (all Gundogs)

Order of Judging As per schedule

Judging Commences 3.00 pm RATG, **5.00 pm to 6.00 pm** Dinner Break, **5.00 pm** Property Classes: Parade of Veterans, Best Head, Coat, Gait, Tail, Brace, Field Class, Sire & Progeny (no more than 2), Dam & Progeny (no more than 2), Ladies & Gents Handlers, Junior Handlers, **6.00 pm** Championship Show, Obedience & Rally O Trial, Agility & Jumping Trial

DOGS NSW Representatives Mrs L Mansfield (Ch Show), Mrs B McKittrick (Obedience)

Check in time 2.30 pm to 2.45 pm for RATG. 5.00 pm to 5.45 pm for Obedience, Rally O & Agility

There will be no official vetting but the club reserves the right to vet any dog at its discretion

Entry Fees Champ Show \$12.00, Obed, Rally O, Agility / Jumping, RATG \$10.00, Property \$2.00 enter on day (Veterans Parade - entry free, enter in advance on a separate entry form, with a resume of 25 words or less)

Catalogues \$3.50 includes all disciplines

Refreshments Available on grounds

Point Score Final & deciding Show: The United Retriever Club of NSW

Bitches in oestrus **may not** be shown in Obedience, Agility, Jumping, Rally O and RATG

Separate entry form is required for each class a dog is competing in Obedience, Rally O & RATG. **Strictly no multiple entries** on one entry form except in Agility & Jumping

Sire/Dam in the Property Class do not have to be entered in a General Class, however the progeny, 3 months of age and over, must be entered in a General Class. All exhibits in Property Classes must be entered in a General Class and be over the age of 6 months

No dummies will be used in the RATG

The Club reserves the right to appoint additional or substitute judges with or without notice

PRIZES: General Specials: Championship Show Trophy & Sash - all Classes in Show, Sash for BOB,

Property Classes: Sash 1st only, All Verterans Rosette,

Obedience / Rally O / Agility / Jumping / RATG: Cash & Sash 1st, 2nd, 3rd in each class



Entries Close 11 September 2018

WOODLANDS & CHILDRENS CHARITY HOMES

ALL BREEDS CHAMPIONSHIP SHOW

CNCC SHOWGROUND, HILLSBOROUGH RD, HILLSBOROUGH

SATURDAY 22 SEPTEMBER 2018

Classes to be judged: 1, 2, 3, 4, 5, 10 & 11 (dogs & bitches)

Entries to: Mr T L Couchman, PO Box 8012, Tumbi Umbi 2261 Ph (02) 4389 4877

Extreme Weather Ph 0403 438 293

Cheques made payable to: Woodlands & Childrens Charity Homes

JUDGES

Mrs S Hewinson (QLD)	Toys
Mrs D Jovanovic (QLD)	6-12 mths S/stakes, Terriers
Mr F James (QLD)	Gundogs, General Specials
Mr A Brown (QLD)	Hounds
Ms D Norman (QLD)	3-6 mths S/stakes, Working Dogs
Mr W Stevenson (NSW)	Utility
Ms A Collyer (VIC)	Non Sporting

DOGS NSW Junior Handlers will be conducted at this Show in lunch break, before General Specials.

Accredited Judges to be advised on the day

Order of Judging Alphabetical

Judging Commences 9.00 am with S/stakes

DOGS NSW Representative Mrs C Nivison

Entry Fees \$12.00, S/stakes \$6.00

Catalogues \$4.00

Refreshments Available on grounds

Camping Available from Thursday AM leave Monday (no power)

3 Newcastle Toy & All Breeds Dog Club Shows on same ground and same weekend

No setting up at rings before 12 noon Thursday

PRIZES - Category B

General Specials Cash & Sash

Group Specials Cash & Sash

Special Classes Cash & Sash 1st, 2nd, 3rd

Junior Handlers Cash & Sash 1st, 2nd, 3rd



Entries Close 8 October 2018

THE AGILITY DOG CLUB OF NSW INC



AGILITY, JUMPING & GAMES TRIAL

CASTLE HILL SHOWGROUND
SHOWGROUND ROAD, CASTLE HILL

**SATURDAY 27 &
SUNDAY 28 OCTOBER 2018**

Classes to be judged:

Separate heights: AD, ADX, ADM, JD, JDX, JDM.

All heights: GD, GDX, GDM, SD, SDX, SDM

Entries to: Online www.e-performancedogs.com or to
Dot Drescik, PO Box 8016, Baulkham Hills 2153
Ph 0419 331 129 **Extreme Weather** Ph 0423 226 890
Enquiries to: trialsecretary1@gmail.com
Cheques made payable to: Agility Dog Club of NSW Inc

JUDGES

Saturday

Mr J Blight (NSW)	AD, ADX, ADM, JD
Miss S Tolhurst (WA)	ADX, ADM, AD, JDX
Mr J Brown (QLD)	JDM, GD, GDX, GDM

Sunday

Ms L Davis (NSW)	JD, JDX, JDM, AD
Miss S Tolhurst (WA)	JDX, JDM, JD, ADX
Mr J Brown (QLD)	ADM, SD, SDX, SDM

Order of Judging As per catalogue

Judging commences 8.30 am

DOGS NSW Representative Sat: Mrs B Horsfield,

Sun: Mr K Payne

Check in time 7.30 - 8.15 am

Vetting Officer 2 Committee members

Entry fees \$9.00 per class

Catalogues Running order will be displayed at each ring and
online at www.agility.org.au

Refreshments Available on grounds

Camping Not available

- * Bitches in Oestrus may not be shown
- * No formal vetting will be conducted, however the Club reserves the right to vet any dog present on the grounds
- * The Club reserves the right to appoint additional or substitute judges if required

PRIZES: Sash & Prize for 1st, 2nd & 3rd
Sashes for Titles and Qualifications gained on the day

Entries Close 30 September 2018

AD Armidale Dog TC Training Club Inc.

ARMIDALE DOG TRAINING CLUB INC AGILITY, JUMPING & GAMES TRIAL

CHARLESTON WILLOWS RESERVE,
ROCKVALE RD, ARMIDALE

**SATURDAY 13 &
SUNDAY 14 OCTOBER 2018**

Classes to be judged: Sat: ADO, RQH (A), ADM, ADX, AD,
JDO, JDM, JDX, JD, JDM, JDX, JD, GDM, GDX, GD.
Sun: ADO, ADM, ADX, AD, JDO, JDM, JDX, JD

Entries to: Online via e-performancedogs.com or to
Trial Secretary, PO Box 506, Armidale 2350
Ph & Extreme Weather Ph 0421 575 634 (AH or text only)
Cheques made payable to: Armidale Dog Training Club Inc

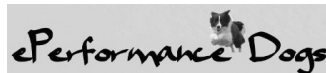

JUDGES

Mrs T Thwaites (NSW)	Sat: ADO, RQH (A), ADM, ADX, AD, GDM, GDX, GD
	Sun: JDO, JDM, JDX, JD
Mr J Browne (VIC)	Sat: JDO, JDM, JDX, JD, JDM, JDX, JD
	Sun: ADO, ADM, ADX, AD

Order of Judging As per catalogue (where possible)

Judging Commences 8.00 am both days

DOGS NSW Representative

Sat: Mrs B Lambert, Sun: Mrs L Flaspohler

Check in Time No formal vetting, however the committee reserves the right to vet any bitch

Entry Fees \$10.00 per class

Catalogues Available online 2 days prior to trial

Refreshments Available on grounds

Camping Unpowered camping available onsite free of charge

Bitches in Oestrus may not be shown

PRIZES

Agility & Jumping Prize & Ribbon for 1st, 2nd & 3rd in separate heights
Open, RQH & Games Prize & Sash for 1st, 2nd & 3rd
Ribbons for clear rounds and titles gained

Entries Close 12 October 2018



BRUSH FARM DOG TRAINING CLUB INC

3RD DOUBLE RALLY O TRIAL

BRUSH FARM PARK, CNR MARSDEN RD
& LAWSON ST, EASTWOOD

SUNDAY 28 OCTOBER 2018

Classes to be judged: Rally O: Novice, Advance, Excellent, Master

Entries to: Miss K Lamb, 155 Boundary Rd, North Epping 2121
Ph 0412 271 181 or casmuscas21@gmail.com
Please direct any enquiries to email if possible, rather than phone
Extreme Weather Ph (02) 9858 5281
Cheques made payable to: Brush Farm Dog Training Club Inc

JUDGES

Trial A

Mrs M Foord (NSW)	Advanced A & B, Novice
Mr G Bartolo OAM (NSW)	Master, Excellent A & B

Trial B

Mr G Bartolo OAM (NSW)	Advanced A & B, Novice
Mrs M Foord (NSW)	Master, Excellent A & B

Order of Judging As per the catalogue

Judging Commences 9.00 am

DOGS NSW Representative Miss S Gluck

Check in Time 8.00 - 8.45 am

Entry Fees \$10.00

Catalogues Online www.brushfarm.com.au

Refreshments Available **Camping** Not available

Bitches in Oestrus may not be shown

No late entries

Please print clearly. Mark **Trial A** or **Trial B**

Each entry must be on a separate entry form

Any entry on Agility form will be returned

Advanced & Excellent entries must be marked "A" or "B" & the dogs height must be shown

Collect numbers on the day, SSAE for return of receipts only

There will be no formal Vetting but the Club reserves the right to Vet any dog on the grounds

BFDTC reserves the right to appoint additional or substitute Judges without notice if necessary

Direct Deposit: Brush Farm Dog Training Club Inc, Westpac,
BSB: 032-183, Account No: 265 250. Please include both your name and your dogs name and forward a copy of receipt

PRIZES: Medallion & Sash 1st, 2nd & 3rd
Sash for all Qualifiers, Sash for Titles gained on the day

Entries Close 31 August 2018

EASTERN SUBURBS DOG TRAINING CLUB

OBEDIENCE TRIAL

GERMAN SHEPHERD DOG LEAGUE GROUNDS
BILL SPILSTEAD COMPLEX FOR CANINE AFFAIRS,
44 LUDDENHAM RD, ORCHARD HILLS

SATURDAY 29 SEPTEMBER 2018

Classes to be judged:
CCD, Novice, Open, Utility, Utility Dog Excellent

Entries to: Mrs J Brandon, 45 Kings Rd, Vacluse 2030
Ph 0408 162 127 **Extreme Weather Ph** 0412 645 154
Cheques made payable to:
Eastern Suburbs Dog Training Club



JUDGES

Miss J Stewart (NSW)	CCD
Mr J Spiteri (NSW)	Novice
Mr R Probert (NSW)	Open
Ms J Kaldor (NSW)	Open
Ms M Fazekas (NSW)	Utility
Mr D Turley (NSW)	Utility
Miss V Etherington OAM (NSW)	Utility Dog Excellent

Order of Judging As per Catalogue

Judging Commences 9.00 am

DOGS NSW Representative Mrs A Munn

Check in Time 8.00 - 8.45 am

There will be no formal vetting but the Committee reserves the right to vet any dog or bitch on the grounds at any time, at the Committee's discretion.

Entry Fees \$10.00

Catalogues \$2.00 prepaid or available at
www.easternsuburbsdogtrainingclub.org.au

Refreshments Coffee Kiosk

Camping Contact DOGS NSW (02) 9834 3022

Bitches in oestrus may not be Trialled

The committee reserves the right to appoint additional or substitute Judges with or without notice

PRIZES

Obedience 1st, 2nd & 3rd Prize & Sash
Sash All Qualifiers
President's Trophy highest scoring Dog or Bitch
Founder's Trophy highest scoring ESDTC Member

Entries Close 5 October 2018

SPRINGWOOD DISTRICT DOG TRAINING CLUB INC

AGILITY, JUMPING & RQH JUMPING TRIAL

LOMATIA PARK, BLAND LANE, SPRINGWOOD

SUNDAY 21 OCTOBER 2018

Classes to be judged:

ADX, AD, ADM, Open Agility, RQH Jumping, JDM, JD, JDX

Entries to: Online www.e-performancedogs.com.au
or Trial Secretary, PO Box 4280, Winmalee 2777
Ph (02) 4739 5670 **Extreme Weather Ph** 0474 229 843

Cheques made payable to:

Springwood District Dog Training Club Inc

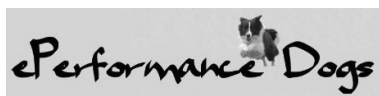

JUDGES

Mr G Elven (NSW) ADO, ADM, ADX, AD
Mr P Westwood (NSW) JD, JDX, JDM, RQH Jumping

Order of Judging As per Catalogue

Judging Commences 9.00 am

DOGS NSW Representative Mr B Havord

Vetting No Formal Vetting will be conducted, however the Club reserves the right to vet any dog present on the grounds

Entry fees \$9.00

Catalogues Available online

Refreshments Available between 8.30 - 2.30

Camping Not available

Bitches in Oestrus may not be shown

No setting up before 8.00 am

PRIZES

Agility/Jumping Trial Cash & Sash 1st, 2nd, 3rd

RQH Jumping Cash & Sash 1st, 2nd, 3rd

Open Agility Cash & Sash 1st, 2nd, 3rd

SHOW NOTICE ADVERTISING RATES

1/4 Page - \$155.00
1/2 Page - \$210.00
Full Page - \$355.00

Advertising Fees **MUST** be prepaid along with applicable
Draft Schedule Processing Fees
(Please see Scale of Charges later in Gazette)

An additional late fee of \$63.00 will apply for Draft Schedules
received inside 5 months but before 3 months

Draft Schedules received inside 3 months prior
to the event will not be approved

NOTE: There is an additional layout fee of \$27.50 where
non-standard layout is requested e.g.

. Banner heading for single or multiple advertisements

. Non-standard typefaces

. Additional clip-art

. Layout to follow the advertiser's specifications instead of the
usual Gazette format.

SHOW HOTLINE

A Hotline has been established to assist Show Secretaries,
Club Officials and any member that may need advice with
problems or issues that may arise when running a dog show.

The phone number is as follows:

• Russell Britten - 0428 427 500

Please feel free to utilise this service.

ATTENTION EXHIBITORS!

The following standards apply to
ALL SHOWS AND TRIALS

- One exhibit per ANKC approved entry form
- Photocopied or carbon entries are NOT acceptable
- Late or phone entries will NOT be accepted
- Payment by mail **MUST** be made by cheque or money order DO NOT send cash in the mail
- Bitches in oestrus may be shown **EXCEPT** in obedience, or if specified on show schedule
- If a Club needs to contract a "replacement" judge they are advised to take note of DOGS NSW Regulation Part II - Show, Section 12.6 (c), which relates to an exhibitor requesting a refund
- In accordance with Dogs Clubs NSW Regulation Part II - Show, Section 20.1, "Limitation of Exhibits for Judging", Clubs reserve the right to alter or amend judging arrangements and to substitute judges if deemed necessary under this Regulation. However this does not negate the Club's responsibilities in accordance with Part II - Show, Section 12.6 (c).