

Entries Close 25 February 2019

BLAXLAND-GLENBROOK RSL & CIT. K&T CLUB INC

ALL BREEDS CHAMPIONSHIP SHOW

THE BILL SPILSTEAD COMPLEX FOR CANINE AFFAIRS,
44 LUDDENHAM RD, ORCHARD HILLS

SUNDAY 3 MARCH 2019

Classes to be judged: 1, 2, 3, 4, 5, 10, 11 & 18 (dogs & bitches)

Entries to: Mr T L Couchman, PO Box 8012, Tumbi Umbi 2261
Ph (02) 4389 4877, Mob 0428 119 391 email tom@tootees.org
Extreme Weather Ph 0412 473 405

Cheques made payable to:

Blaxland-Glenbrook RSL & Citizens Kennel & Training Club Inc



JUDGES

Mrs M Madigan (NSW)	Toys
Mrs P Weber (NSW)	Terriers
Mrs S Bownds (NSW)	3-6 mths S/stakes, Gundogs
Mr J Sheppard (NSW)	6-12 mths S/stakes, Hounds
Mr B Thompson (NSW)	Working Dogs, General Specials
Mr E Hardwicke (NSW)	Utility
Miss S Butler (NSW)	Non Sporting

Order of Judging S/stakes followed by breeds classes in alphabetical order

Judging Commences 9.00 am

DOGS NSW Representative Mrs J Wearing

Entry Fees Ordinary Classes \$12.00,
\$7.00 S/stakes & Baby Puppies

Catalogues \$4.50 prepaid, \$5.00 at the show

Refreshments Canteen available

Camping Available, contact DOGS NSW

Exhibit numbers will be emailed, please ensure that an email address is supplied with all mail entries

PRIZES - Category B

General Specials Cash & Rosette,

Group Specials Cash & Sash,

Special Classes Cash & Sash

Entries Close 1 February 2019

CROOKWELL A P & H SOCIETY INC

ALL BREEDS CHAMPIONSHIP SHOW

LYN COOPER SPORTING OVAL,
GOULBURN RD, CROOKWELL

SATURDAY 9 FEBRUARY 2019

Classes to be judged: 1, 2, 3, 4, 5, 10, 11 & 18 (dogs & bitches)

Entries to: Ms J Deem, c/- Post Office Crookwell 2583
Ph 0408 462 953 (between 3.00 pm - 9.00 pm) atabrai@yahoo.com
Show Enquiries: wingdarkelpies@bigpond.com
Extreme Weather Ph Julie 0408 462 953 or atabrai@yahoo.com
Cheques made payable to: Crookwell A P & H Society Inc

JUDGES

Mrs H Pedersen (NSW)	6-12 mths S/stakes, Gundogs, General Specials
Mrs S Brown (NSW)	3-6 mths S/stakes, Utility, Hounds
Mr J Canellis (NSW)	Working Dogs, Toys
Rev C Seymour (NSW)	Terriers, Non Sporting

DOGS NSW Junior Handlers will be conducted at this Show
Judges to be advised



Order of Judging As per Schedule

Judging Commences 9.00 am

DOGS NSW Representative Mrs J Bartley

Entry Fees \$12.00 Ordinary Classes, \$6.00 S/stakes & Baby Puppy

Catalogues \$4.00 prepaid, \$5.00 on the day

Ground Admittance Adults \$15.00, Children 10-16 yrs \$6.00,
Age Pensioners \$6.00, Exhibitors by pass

Refreshments Goran Coffee Van,
CWA Crookwell - Breakfast from 7.00 am, Lunches and Snacks

Camping Available (non powered)

Exhibitors please send a stamped self addressed envelope for the return of your exhibitor cards

Sponsors: C-Crates, Goulburn - Best exhibit in Show
JD's Hardware, Crookwell - RUBIS & Classes in Show
Black Hawk Dog Food - Classes in Show
Neece Border Collies, Douglas Park - Best Aust Working Dog in Show
Best in Show Equipment for Dogs Van - Canberra
Top Paddock, Arcadia at Crookwell, Uplands Harvest, IGA,
Crookwell Footwear and Workwear, Soul Pattinson Chemist Crookwell,
Wacky Wombats



Official Photographers: D & K Photography

Vet on call: Cully Veterinary Services



PRIZES - Category B

General Specials Trophy & Sash, **Group Specials** Trophy & Sash,

Special Classes Trophy & Sash, **Junior Handlers** Trophy & Sash

Entries Close 1 January 2019

COMBINED NORTHERN CANINE COMMITTEE INC

ALL BREEDS CHAMPIONSHIP SHOWS

CNCC SHOWGROUND, HILLSBOROUGH RD, HILLSBOROUGH

FRIDAY 11, SATURDAY 12 (AM & PM) & SUNDAY 13 JANUARY 2019

Classes to be judged: 1, 2, 3, 4, 5, 10 & 11 (dogs & bitches)

Entries to: Mr T L Couchman, PO Box 8012, Tumbi Umbi 2261 Ph (02) 4389 4877, 0428 119 391

Extreme Weather Ph: 0403 438 293

Cheques made payable to: Combined Northern Canine Committee Inc

	Friday	Saturday AM	Saturday PM	Sunday
Toys	Mrs D Fenton (NSW)	Mrs V Zavattaro (NSW)	Mrs J Bray (NSW)	Mr R Barratt (NSW)
Terriers	Mrs K Eldred (NSW)	Mrs D Fenton (NSW)	Mr E Ryder (QLD)	Rev C Seymour (NSW)
Gundogs	Ms F Dempster (NSW)	Mr P King (NSW)	Rev C Seymour (NSW)	Mr E Ryder (QLD)
Hounds	Rev C Seymour (NSW)	Mr E Ryder (QLD)	Mrs D Fenton (NSW)	Mrs K Eldred (NSW)
Working Dogs	Mr E Ryder (QLD)	Mrs K Eldred (NSW)	Mrs V Zavattaro (NSW)	Mrs J Bray (NSW)
Utility	Mrs V Zavattaro (NSW)	Mrs J Bray (NSW)	Mrs K Eldred (NSW)	Mr E Ryder (QLD)
Non Sporting	Mrs J Bray (NSW)	Rev C Seymour (NSW)	Mr P King (NSW)	Mrs D Fenton (NSW)
3-6 mths S/stakes	Rev C Seymour (NSW)	Mrs K Eldred (NSW)		Mrs J Bray (NSW)
6-12 mths S/stakes	Mrs J Bray (NSW)	Rev C Seymour (NSW)		Mrs K Eldred (NSW)
General Specials	Mrs K Eldred (NSW)	Mrs J Bray (NSW)	Mrs D Fenton (NSW)	Mr E Ryder (QLD)
Junior Handlers		SAT AM - Judges TBA		

DOGS NSW Junior Handlers will be conducted at the Saturday AM Show, before General Specials. Judges TBA.

Order of Judging Alphabetically, S/stakes first. Sunday: Gundogs before Utility, followed by General Specials

Judging Commences Friday 6.00 pm, Saturday AM 8.00 am, PM not before 1.00 pm, Sunday 8.00 am

DOGS NSW Representative Mrs C Nivison

Entry Fees \$12.00, S/stakes \$6.00

Catalogues \$4.00

Refreshments Excellent Canteen

Camping Yes, please pay at Canteen (no power). Camp from Thursday AM leave Monday AM

No setting up at rings before 12 noon Thursday

Extreme Heat conditions will be observed

PRIZES - Category B

General Specials BIS, RUBIS, CIS Cash & Sash,

Group Specials BIG, RUBIG, CIG Cash & Sash,

S/stakes Cash & Sash 1st, 2nd, 3rd,

Junior Handlers Cash & Sash 1st, 2nd, 3rd



Entries Close 18 January 2019



**DOGS NSW
LIBRARY & ARCHIVES COMMITTEE
ALL BREEDS CHAMPIONSHIP SHOW**

THE BILL SPILSTEAD COMPLEX FOR CANINE AFFAIRS,
44 LUDDENHAM RD, ORCHARD HILLS

SATURDAY 26 JANUARY 2019

Classes to be judged: 1, 2, 3, 4, 5, 10, 14, 11 & 18 (dogs & bitches)

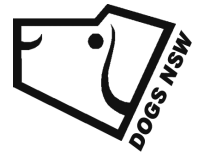

Entries to: Mr T L Couchman, PO Box 8012, Tumbi Umbi 2261 Ph (02) 4389 4877, 0428 119 391

Email tom@tootees.org **Ph & Extreme Weather No** 0427 980 136

Cheques made payable to: DOGS NSW Library & Archives Committee

JUDGES

Mrs J Arthur (NSW)	Toys
Mrs T Comerford (NSW)	Terriers
Mrs P Hall (NSW)	Gundogs
Mrs H Beasley (NSW)	6-12 mths S/stakes, Hounds
Ms S Lancaster (NSW)	Working Dogs
Mr J Comerford (NSW)	Utility
Mrs S Plackett (NSW)	Non Sporting
Mr M Arthur (NSW)	3-6 mths S/stakes, General Specials



Junior Handlers will be conducted at this show. Accredited Judges to be advised on the day.

Order of Judging As per Schedule

Judging Commences 8.00 am with S/stakes, Breed Classes to follow, Junior Handlers during lunch

DOGS NSW Representative Ms S McDowell

Entry Fees \$11.00 per entry, \$6.00 Baby Puppies & S/stakes

Lapel cards can be picked up on the day

Catalogues \$4.50 prepaid

Refreshments Available

Fancy Dress Competition for Children & Adults

Prize for **Best Dressed Gazebo** with Australian theme

Best of Breed Trophies for **Australian Breeds**

Visit our display of books on dogs by **Australian Authors**

PRIZES - Category A

General Specials Prize & Sash, **Group Specials** Prize & Sash, **Junior Handlers** Prize & Sash



Entries Close 25 January 2019

DORRIGO & DISTRICT KENNEL CLUB INC

**3 CHAMPIONSHIP SHOWS IN 2 DAYS
SATURDAY 23 (AM & PM) &
SUNDAY 24 FEBRUARY 2019**

CORAMBA SPORTS GROUNDS,
ORARA WAY, CORAMBA

(15 km west of Coffs Harbour approx 20 minutes)

Classes to be judged: 1, 2, 3, 4, 5, 10, 11 & 18 Neuter (dogs & bitches)

Entries to: Dorrigo & District Kennel Club Inc, PO Box 451,
Wauchope 2446 email preferred onwootn@midcoast.com.au
All other enquiries & **Extreme Weather** 0414 525 847 (before 9.00 pm)

Cheques made payable:

Dorrigo & District Kennel Club Inc



Online Entries Available
www.showmanager.com.au

JUDGES

Saturday 8.00 am

Mr D Bowey (VIC)

Mrs J Campbell (VIC)

Ms M Clegg (VIC)

Veteran S/stakes, Working Dogs, Toys

3-6 mths S/stakes, Non Sporting,
Utility, Terriers, **General Specials**

6-12 mths S/stakes, Hounds, Gundogs

Saturday not before 12.00 noon

Mr D Bowey (VIC)

Mrs J Campbell (VIC)

Ms M Clegg (VIC)

3-6 mths S/stakes, Hounds, Gundogs,

General Specials

6-12 mths S/stakes, Working Dogs, Toys

Veteran S/stakes, Non Sporting,
Utility, Terriers

Sunday 8.00 am

Mr D Bowey (VIC)

Mrs J Campbell (VIC)

Ms M Clegg (VIC)

6-12 mths S/stakes, Terriers, Utility,
Non Sporting

Veteran S/stakes, Gundogs, Hounds

3-6 mths S/stakes, Toys, Working Dogs,
General Specials

DOGS NSW Junior Handlers will be conducted on Sunday after
S/stakes. Accredited Judges to be advised. Tiny Tots with soft toy only.

Order of Judging As per Schedule

Judging Commences Sat AM 8.00 am,

Sat PM: not before 12.00 noon, Sun: 8.00 am



Coffs Harbour Hyundai

DOGS NSW Representative Mrs C Brooke

Entry Fees Ordinary Classes \$11.00, S/stakes \$6.00
pick up numbers at show



Catalogues \$9.00 (covers 3 shows prepaid), \$10.00 on the day

Refreshments A canteen will be in operation. Sat & Sun morning from
7.00 am. Lunch & Evening meals by request Saturday.

Camping Limited Powered \$20.00, Un-powered \$12.00 (2 persons
per site, tent, caravan or gazebo - \$5.00 per extra person, children
under 13 free) contact Progress Assoc for all bookings for Camping
(email only) theoypa@gmail.com. Camping must be paid for within
7 days of making booking or site will not be held. Camping available
from Wednesday 20 - Wednesday 27 if required and requested.

The Club reserves the right to appoint additional
or alternative judges if required

Envisin' Cappuccinos



PRIZES - Category B

General Specials Trophy & Sash, **Group Specials** Trophy & Sash,
Special Classes Trophy & Sash, **Junior Handlers** Trophy & Sash

Entries Close 22 February 2019

47TH GSDCA NATIONAL SHOW & TRIAL

HELD BY:

GERMAN SHEPHERD DOG CLUB OF VICTORIA INC

KCC PARK, WESTERNPORT HIGHWAY, SKYE 3977

**FRIDAY 5, SATURDAY 6 &
SUNDAY 7 APRIL 2019**

JUDGES

Conformation

Herr Lothar Quoll (Germany)

Herr Harald Hohmann (Germany)

Obedience & Rally O

Mr Barry Cotton (Vic)

Mrs Dawn Ayton (Vic)

Ms Cheryl Beddgood (WA)

Mr Warren Doyle (QLD)

Ms Tania Schumann (Vic)

Full Schedule available from

Show Secretary, Mrs Christine Begbie

PO Box 135, Kallista 3791

Ph. 03 9752 1678 show@gsdcv.org.au

or see our website www.gsdcv.org.au

Entries Close Postal: 1 February 2019

GUNNING P A & I SOCIETY INC ALL BREEDS CHAMPIONSHIP SHOW

GUNNING SHOWGROUND, COPELAND ST, GUNNING

SUNDAY 17 FEBRUARY 2019

Classes to be judged: 1, 2, 3, 4, 5, 10, 11 & 18 (dogs & bitches)

Entries to: Cataloguer, PO Box 9237, Wyee 2259
Ph 0427 701 944 **Extreme Weather** Ph 0418 269 889

Cheques made payable to: Gunning P A & I Society Inc

JUDGES

Ms S Lancaster (NSW)

Ms C Paine (NSW)

Ms A Huggins (NSW)

Mrs L Donohue (NSW)

Veteran S/stakes, Gundogs, Non Sporting,

General Specials

6-12 mths S/stakes, Terriers, Utility

3-6 mths S/stakes, Working Dogs, Hounds

Toys

Order of Judging As per schedule

Judging Commences 8.30 am

DOGS NSW Representative M Friend

Entry Fees \$12.00 Classes, \$6.00 S/stakes & Babies

Catalogues \$4.00 prepaid, \$5.00 on the day

Ground Admittance Adults \$10.00, Children \$5.00, Pensioners \$5.00,
Cars \$20.00, Exhibitors by pass

Refreshments Available

Camping Not permitted on Grounds

Any person requiring the use of a mobility aid to participate in show events
(for the handling and/or exhibition of animals) must seek authorisation from
the Show Society prior to close of entries

PRIZES - Category B: General Specials Cash & Sash,

Group Specials Trophy & Sash, **Special Classes** Trophy & Sash

ON LINE ENTRIES AVAILABLE AT



www.ozentries.com.au

Entries Close 1 February 2019

**HENTY SHOW SOCIETY
ALL BREEDS CHAMPIONSHIP SHOW**
HENTY SHOWGROUND, BARTSCH AVE, HENTY
SATURDAY 9 FEBRUARY 2019

Classes to be judged: 1, 2, 3, 4, 5, 10, 11 & 18 (dogs & bitches)

Entries to: Henty Show Society, 48 Peppermint Dr, Springvale 2650
Ph (02) 6971 2418 **Extreme Weather Ph** 0405 086 971
Cheques made payable to: Henty Show Society



Online Entries Available
www.showmanager.com.au

JUDGES

Mr R Harbin (NSW) Hounds, Working Dogs, Utility,
General Specials
Mrs D Harbin (NSW) 6-12 mths S/stakes, Terriers, Non Sporting
Ms K Santas (NSW) 3-6 mths S/stakes, Toys, Gundogs

DOGS NSW Junior Handler Classes will be conducted. Judges to be advised.

Order of Judging As above **Judging Commences** 8.00 am

DOGS NSW Representative Mr R Hopkins

Entry Fees \$10.00 Classes, \$5.00 Baby Puppies, \$5.00 S/stakes

Catalogues \$3.50 prepaid, \$5.00 on the day

Ground Admittance Adults \$10.00, Pensioners \$5.00,
Children \$5.00, Cars no fee required, Exhibitors by pass

Refreshments Available

Camping Available. Limited number of powered sites on grounds.
Powered sites \$15.00, Non Powered \$10.00. Pay Show Society on the day.

Exhibit Numbers to be collected on the day

The Club reserves the right to change judges and ring allocation as required.

PRIZES - Category B:

General, Group Specials, Special Classes, Junior Handlers Trophy & Sash

Entries Close 10 February 2019

**HUNTER RIVER A & H ASSOCIATION LTD
ALL BREEDS CHAMPIONSHIP SHOW**
MAITLAND SHOWGROUND,
ENTRANCE VIA LOUTH PARK RD, MAITLAND
SATURDAY 16 FEBRUARY 2019

Classes to be judged: 1, 2, 3, 4, 5, 10, 11 & 18 (dogs & bitches)

Entries to: Mr T L Couchman, PO Box 8012, Tumbi Umbi 2261
Ph (02) 4389 4877 email tom@tootees.org **Extreme Weather Ph** 0412 073 263
Cheques made payable to: Hunter River A & H Association Ltd

JUDGES

Ms S Edmunds (NSW) 3-6 mths S/stakes, Toys, Tenterfield Terriers,
General Specials
Mr B Santas (NSW) 6-12 mths S/stakes, Gundogs, Working Dogs
Mr W Lewis (NSW) Non Sporting, Hounds, Terriers (less Tenterfields)
Mrs D Sorensen (NSW) Utility

Order of Judging Ring 1: 3-6 mths S/stakes, Toys, Tenterfield Terriers, Utility,
General Specials. Ring 2: Non Sporting, Hounds, Terriers (less Tenterfields)
Ring 3: 6-12 mths S/stakes, Gundogs, Working Dogs

Judging Commences 8.30 am with S/stakes

DOGS NSW Representative Mrs L Pepperall

Entry Fees Ordinary Classes \$12.00, 1/1a & S/stakes \$7.00

Catalogues \$5.00 prepaid with entries

Refreshments Available

Ground Admittance Adults \$10.00 per person (single entry), \$20.00 per family of 4
(1 day pass), Children \$5.00, Pensioners \$5.00, Exhibitors by pass

Gate Passes and numbers will be emailed

PRIZES - Category B: General Specials Trophy & Sash,
Group Specials Trophy & Sash, **Special Classes** Trophy & Sash 1st, 2nd, 3rd



Entries Close 29 January 2019

**KANGAROO VALLEY
A & H ASSOCIATION
ALL BREEDS CHAMPIONSHIP SHOW**

KANGAROO VALLEY SHOWGROUND,
MOSS VALE RD, KANGAROO VALLEY

**ALL DOGS TO ENTER VIA GATE 3 -
A VALID PASS IS REQUIRED**
PLEASE NOTE THAT GATE OPENS AT 6.00 AM SHARP

SATURDAY 16 FEBRUARY 2019

Classes to be judged: 1, 2, 3, 4, 5, 10, 11 & 18 (dogs & bitches)

Entries to: Mr J Horton, PO Box 6183, Kangaroo Valley 2577
All Enquiries Ph (02) 4465 2222 or kvdogshow@bigpond.com
Extreme Weather Ph only 0433 730 695
Cheques made payable to: Kangaroo Valley A & H Association



JUDGES

Miss C Stuart (NSW) Toys, **General Specials**
Mrs J Mayne (NSW) Terriers, Non Sporting
Ms C Paine (NSW) Gundogs, Hounds
Mrs V Zavattaro (NSW) Working Dogs, Utility

Judging Commences 8.00 am sharp

DOGS NSW Representative Ms D Milne

Entry Fees Classes \$11.00 (All Classes)

Catalogues \$4.00 pre-ordered only

Entry to Grounds -

Exhibitor cars free (subject to ground conditions)

In accordance with DOGS NSW Regulations free Gate Passes are issued: 1 & 2 entries - 1 pass, 3 & 4 entries - 2 passes
5 & 6 entries - 3 passes, 7 or more entries - 4 passes

Ground Admittance Adults \$20.00, Children \$5.00,
Pensioners \$10.00 (Valid card must be presented)

Gate passes will be posted but numbers will be collected on the day.

Refreshments Will be available on grounds

Please make sure you are aware of the DOGS NSW heat policy and ensure that your dogs are appropriately cared for during the show

Please note that gates **do not** open until 6.00 am

There is **no** camping available

No Sweepstakes at this show

Breed judging commences at **8.00 am sharp**

PRIZES - Category B

General & Group Specials Cash & Sash,
Best in Group (\$50.00) & Best in Show (\$100.00)

Entries Close 15 February 2019

MILTON SHOW SOCIETY INC
CELEBRATING 150 YEARS
ALL BREEDS CHAMPIONSHIP SHOW
 MILTON SHOWGROUND, CROOBYAR RD, MILTON
SATURDAY 2 MARCH 2019

Classes to be judged: 1, 2, 3, 4, 5, 10, 11 & 18 (dogs & bitches)

Entries to: Mrs D L Richmond, "Mombasa" 12 Lakewood Grove,
 Burrill Lake 2539 Ph (02) 4454 0171
Extreme Weather Ph 0457 573 614
Cheques made payable to: Milton Show Society Inc

JUDGES

Mr G Cruse (NSW) Ring 1: 3-6 mths S/stakes, Utility,
 Working Dogs, **General Specials**
 Ms C Timms (NSW) Ring 3: Toys, Terriers
 Miss C Stuart (NSW) Ring 2: 6-12 mths S/stakes, Gundogs,
 Hounds, Non Sporting

Order of Judging As above

Judging Commences 9.00 am with S/stakes

DOGS NSW Representative Mrs H Coulton

Entry Fees \$11.00 Breed, \$5.00 S/stakes

Catalogues \$4.50

Ground Admittance Adults \$15.00, Children \$5.00 (under 5 free),
 Pensioners \$10.00, Cars \$5.00, Exhibitors by pass

Refreshments Available **Camping Available** at back of Showground

Gate passes will be posted, but **numbers** will be collected on the day

Please make sure you are aware of the DOGS NSW heat policy and
 ensure that your dogs are appropriately cared for during the show

Please note that the gates **DO NOT** open until 6.00 am

All Classes in Show & BIG & R/UP BIG Trophies donated by
Eukanuba & Ms F Smith & Ulladulla Veterinary Clinic

Special Show Mugs will be awarded to all Classes in Show Winners &
 BIG & R/UP BIG donated by **Milton Show Society Inc**

All Minor in Group trophies donated by **Milton Village Vets**

S/stakes winners, donated by Milton Show Society
& Show'em how much you Love'em Co.

Lunch Break will be about 12.30 pm

- Best of Breed Australian Kelpie, Sash donated by Mrs D L Richmond
- Best of Breed Labrador Retriever (Peter Smith Memorial Sash)
 donated by Mrs D L Richmond
- Open Neuter Class in Group donated by **Budget Produce**

Passes as per rules. Fill in entries clearly and correctly
 with name, address & phone number or they will be returned

Separate entry forms for Sweepstakes

**There will be a fun Agility & Jumping Trial held at the Showground
 in the Agility Ring** enq with the Secretary, or you can enter on the day
 - cost \$6.00 per entry. We also have Jack Russell Racing.

Sincere thanks to our wonderful Sponsors - **Eukanuba, Ms F Smith,
 Ulladulla Veterinary Clinic, Milton Village Vets, Budget Produce &
 Show'em How Much you Love'em Company & Milton Show Soc Inc**

PRIZES - Category B

General Specials Trophy & Sash, **Group Specials** Trophy & Sash,
Special Classes Trophy & Sash 1st, 2nd, 3rd

Entries Close 24 February 2019

MUDGEES SHOW SOCIETY
ALL BREEDS CHAMPIONSHIP SHOW
 MUDGEES SHOWGROUND, NICHOLSON ST, MUDGEES
SATURDAY 2 MARCH 2019

Classes to be judged: 1, 2, 3, 4, 5, 10, 14, 11 & 18 (dogs & bitches)

Entries to: Mrs D Gillespie, 11 Rodgers St, Kandos 2848
Ph & Extreme Weather Ph 0428 791 120
Cheques made payable to: Mudgees Show Society

JUDGES

Mr R Besoff (NSW) 6-12 mths S/stakes, Toys, Terriers,
 Hounds, **General Specials**
 Mrs D Besoff J.P. (NSW) 3-6 mths S/stakes, Gundogs,
 Working Dogs, Utility, Non Sporting

Order of Judging As per schedule

Judging Commences 9.00 am with S/stakes, Breeds to follow

DOGS NSW Representative Miss K Miller

Entry Fees Ordinary Classes \$11.00, Baby Puppies & S/stakes \$6.00

Catalogues \$4.00

Ground Admittance Adults \$10.00, Children \$5.00,
 Pensioners \$5.00, Exhibitors By Pass

Refreshments Available

Numbers to be picked up on day

PRIZES - Category B

General Specials Prize & Sash,
Group Specials Prize & Sash,
Special Classes Prize & Sash



Entries Close 26 January 2019

OBERON SHOW SOCIETY
ALL BREEDS CHAMPIONSHIP SHOW
 OBERON SHOWGROUND, ROSS ST, OBERON
SATURDAY 9 FEBRUARY 2019

Classes to be judged: 1, 2, 3, 4, 5, 10 & 11 (dogs & bitches)

Entries to: Mrs R Cavanagh, 89 Howick St, Bathurst 2795
 Ph (02) 6331 9390 **Extreme Weather Ph** 0408 510 059
Cheques made payable to: Oberon Show Society

JUDGES

Mr N Strathdee (NSW) Toys, Gundogs, Hounds
 Mrs R Robertson (NSW) Terriers, Working Dogs, Utility,
 Non Sporting, **General Specials**

Order of Judging As per Schedule **Judging Commences** 9.00 am

DOGS NSW Representatives Ms L McGrath

Entry Fees \$11.00 Ordinary Classes, \$6.00 Baby Puppies

Catalogues \$5.00 prepaid, \$6.00 on the day

Ground Admittance Adults \$10.00, Children \$5.00,
 Pensioners \$5.00, Cars Free. Exhibitors list at gate

Refreshments Available on grounds

Camping Contact Show Secretary

No Sweepstakes

No vendors without prior approval by Show Secretary

Exhibit numbers will be emailed

PRIZES - Category B

General Specials Cash & Sash, **Group Specials** Cash & Sash



www.easydogentries.com

Entries Close 25 January 2019

NOVOCASTRIAN LADIES CANINE ASSOCIATION

3 ALL BREEDS CHAMPIONSHIP SHOWS

CNCC SHOWGROUNDS,
HILLSBOROUGH RD, HILLSBOROUGH

SATURDAY 2 (AM & PM) & SUNDAY 3 (AM) FEBRUARY 2019

Classes to be judged: 1, 2, 3, 4, 5, 10, 11 & 18 (dogs and bitches)

Entries to: Mr T L Couchman, PO Box 8012, Tumbi Umbi 2261

Ph (02) 4389 4877 (no calls after 9.00 pm please) **Extreme Weather Ph** 0408 680 581

Cheques made payable to: Novocastrian Ladies Canine Association

JUDGE	SATURDAY (AM)	SATURDAY (PM)	SUNDAY (AM)
3-6 mths S/stakes	Mr J Black (VIC)	Mr T Tancred (NSW)	Mrs L Buckley (ACT)
6-12 mths S/stakes	Mr J Sheppard (NSW)	Mrs L Black (VIC)	Ms M Patten (NSW)
Toys	Mr L Bradney (NSW)	Mrs L Black (VIC)	Ms M Patten (NSW)
Terriers	Mr T Tancred (NSW)	Mrs L Buckley (ACT)	Mrs L Black (VIC)
Gundogs	Mrs L Black (VIC)	Mr L Bradney (NSW)	Mr J Sheppard (NSW)
Hounds	Mrs H Gibson (NSW)	Mr T Tancred (NSW)	Mr J Black (VIC)
Working Dogs	Mrs L Buckley (ACT)	Ms M Patten (NSW)	Mr T Tancred (NSW)
Utility	Mr J Sheppard (NSW)	Mr J Black (VIC)	Mrs H Durell (NSW)
Non Sporting	Mr J Black (VIC)	Mr J Sheppard (NSW)	Mrs L Buckley (ACT)
General Specials	Ms M Patten (NSW)	Mrs L Buckley (ACT)	Mr T Tancred (NSW)
Junior Handlers 7 - 10 yrs	N/A	TBA	N/A
Junior Handlers 10 - 13 yrs	N/A	TBA	N/A
Junior Handlers 13 - 19 yrs	N/A	TBA	N/A

DOGS NSW Junior Handlers will be conducted Saturday during the lunch break, Judges to be advised

Order of judging S/stakes, Breed & Group followed by General Specials, Junior Handlers between Saturday Shows

Judging Commences Saturday AM: 8.00 am, Saturday PM: not before 12.00 pm, Sunday: 8.00 am

DOGS NSW Representative Mrs D Morley

Entry Fees \$12.00 Classes, \$7.00 Baby Puppy, \$6.00 S/stakes

Catalogues \$4.00

Refreshments Available - excellent canteen

Camping Available (no power) - please pay at canteen



PRIZES - Category B

General Specials Trophy & Sash,

Group Specials Cash & Sash,

Special Classes Trophy & Sash,

Junior Handlers Trophy & Sash

Entries Close 13 February 2019 - strictly 9.00pm

RYLSTONE KANDOS SHOW SOCIETY INC

ALL BREEDS CHAMPIONSHIP SHOW

RYLSTONE SHOWGROUND, LOUEE ST, RYLSTONE

SATURDAY 23 FEBRUARY 2019

Classes to be judged: 1, 2, 3, 4, 5, 10, 14, 11 & 18 (dogs & bitches)

Entries to: Mrs D Gillespie, 11 Rogers St, Kandos 2848

Ph & Extreme Weather Ph 0428 791 120

Cheques made payable to: Rylstone Kandos Show Society Inc

JUDGES

Mrs V Hutton (NSW)

6-12 mths S/stakes, Non Sporting, Utility,
Terriers, **General Specials**

Mr G Dryburgh (NSW)

3-6 mths S/stakes, Gundogs, Working Dogs

Mr P Cutler (NSW)

Toys, Hounds

Order of Judging As per schedule

Judging Commences 9.00 am with S/stakes, 9.30 am Ordinary Classes

DOGS NSW Representative Mrs R Cavanagh

Entry Fees \$11.00, Special Classes \$6.00 **Catalogues** \$4.00

Ground Admittance Adults \$10.00, Children \$5.00,

Pensioners \$5.00, Exhibitors by pass

Refreshments Available

Camping Not available

Numbers to be picked up on day

Sofala Show on Sunday - make it a double weekend

PRIZES - Category B: General Specials Prize & Sash,

Group Specials Prize & Sash, **Special Classes** Prize & Sash



Entries Close 20 February 2019

TARAGO SHOW SOCIETY ALL BREEDS CHAMPIONSHIP SHOW

TARAGO RECREATION AREA, LUMLEY RD, TARAGO

SUNDAY 3 MARCH 2019

Classes to be judged: 1, 2, 3, 4, 5, 10, 11 & 18 (dogs & bitches)

Entries to: Cataloguer, Mrs D Meagher, PO Box 9237, Wyee 2259

Ph 0427 701 944 **Extreme Weather Ph** 0429 413 007

Cheques made payable to: Tarago Show Society

JUDGES

Mr K Hodge (NSW)

6-12 mths S/stakes, Hounds, Non Sporting,

Working Dogs, **General Specials**

Mr M Derbyshire (NSW)

3-6 mths S/stakes, Toys, Terriers

Mrs R Preece-Pickering (NSW)

Utility, Gundogs

Order of Judging S/stakes followed by Groups as per schedule

Judging Commences 9.00 am

DOGS NSW Representative Mr T Dixon

Entry Fees \$10.00 Ordinary Classes, \$9.00 Special Classes

Catalogues \$5.00

Ground Admittance Adults \$10.00, Children \$5.00, Pensioners \$7.00,

Exhibitors by Pass

Refreshments Available

Camping Available (no power)

PRIZES - Category B: General Specials Trophy & Sash,

Group Specials Trophy & Sash, **Special Classes** Trophy & Sash



Entries Close 9 February 2019

SOFALA & DISTRICT SHOW SOCIETY INC ALL BREEDS CHAMPIONSHIP SHOW

SOFALA SHOWGROUND, BATHURST RD, SOFALA

SUNDAY 24 FEBRUARY 2019

Classes to be judged: 1, 2, 3, 4, 5, 10 & 11 (dogs & bitches)

Entries to: Mrs R Cavanagh, 89 Howick St, Bathurst 2795

Ph (02) 6331 9390 **Extreme Weather Ph** 0408 510 059

Cheques made payable to: Sofala Show Society Inc

JUDGES

Mrs R Preece-Pickering (NSW)

Toys, Terriers, Utility, Non Sporting

Mrs C Rafton (NSW)

Gundogs, Hounds, Working Dogs,

General Specials

Order of Judging As per schedule

Judging Commences 9.00 am

DOGS NSW Representative Ms L McGrath

Entry Fees \$11.00 ordinary classes, \$6.00 Baby Puppy 1 & 1A

Catalogues \$5.00 prepaid, \$6.00 on the day

Ground Admittance Adults \$10.00, Children under 15 free,

Pensioners \$5.00, Exhibitors: by list at gate

Exhibit numbers will be emailed

Refreshments Available on grounds

Camping Available, hot showers

No Sweepstakes

No vendors without prior approval by Show Secretary

Rylstone Show on Saturday, then come on over to Sofala

PRIZES - Category B:

General Specials Cash & Sash, **Group Specials** Cash & Sash



Entries Close 1 February 2019

MORISSET - LAKE MACQUARIE DIST AGRICULTURAL ASSOCIATION INC

ALL BREEDS CHAMPIONSHIP SHOW

MORISSET SHOWGROUND, OURIMBAH ST, MORISSET

SUNDAY 10 FEBRUARY 2019

Classes to be judged: 1, 2, 3, 4, 5, 10, 11 & 18 (dogs & bitches)

Entries to: Mr T L Couchman, PO Box 8012, Tumbi Umbi 2261

Ph (02) 4389 4877, Mob 0428 119 391 Email tom@tootees.org

Extreme Weather Ph 0413 439 822

Cheques made payable to: Morisset - Lake Macquarie Dist Agric Assoc Inc

JUDGES

Mrs R Seare (QLD)

6-12 mths S/stakes, Toys

Mrs P Hall (NSW)

Terriers, Hounds, **General Specials**

Mr M Yates (QLD)

Gundogs, Working Dogs

Mr C Woodrow (QLD)

3-6 mths S/stakes, Utility, Non Sporting

Order of Judging S/stakes followed by Breeds as per schedule

Judging Commences 9.00 am

DOGS NSW Representative Mrs L Lanser

Entry Fees Ordinary Classes \$12.00, Baby Puppies \$7.00, S/stakes \$6.00

Exhibit numbers will be emailed. No SAE required

Catalogues \$4.00 prepaid

Ground Admittance Adults \$10.00, Children \$5.00, Family \$25.00,

Exhibitors By Pass

Refreshments Canteen available

Camping Available (refer showground trust)

Dont miss the Tuggerah Lakes Shows at Hillsborough Friday & Saturday!

PRIZES - Category B:

General Specials Cash & Sash

Group Specials **BIG & RUBIG** Cash & Sash, **CIG** Sash, (Cash provided for CIG if total entry exceeds 400). **Special Classes** Cash & Sash 1st, 2nd, 3rd



Entries Close 1 February 2019

TUGGERAH LAKES KENNEL & OBEDIENCE CLUB INC

THREE ALL BREEDS CHAMPIONSHIP SHOWS

CNCC SHOWGROUND, 80 HILLSBOROUGH RD, HILLSBOROUGH

FRIDAY 8 & SATURDAY 9 (AM & PM) FEBRUARY 2019

Classes to be judged: 1, 2, 3, 4, 5, 10, 11 & 18 (dogs & bitches)

Entries to: Mr T L Couchman, PO Box 8012, Tumbi Umbi 2261 Ph (02) 4389 4877

Mob & Extreme Weather Ph 0428 119 391 Email tom@tootees.org

Cheques made payable to: Tuggerah Lakes Kennel & Obedience Club Inc

	Friday (6.00 pm)	Saturday AM (8.00 am)	Saturday PM (not before 1.00 pm)
Toys	Mrs M Markotany (NSW)	Mrs P Hall (NSW)	Mr C Woodrow (QLD)
Terriers	Mrs R Seare (QLD)	Mr C Woodrow (QLD)	Ms R Duffy (NSW)
Gundogs	Ms R Duffy (NSW)	Mrs R Seare (QLD)	Mrs M Markotany (NSW)
Hounds	Mr C Woodrow (QLD)	Mrs M Markotany (NSW)	Mr M Yates (QLD)
Working Dogs	Mr J Sheppard (NSW)	Ms R Duffy (NSW)	Mrs P Hall (NSW)
Utility	Mrs R Seare (QLD)	Mr M Yates (QLD)	Ms R Duffy (NSW)
Non Sporting	Mr M Yates (QLD)	Mr D Duncan (NSW)	Mrs R Seare (QLD)
3-6 mths S/stakes	Mrs R Seare (QLD)	Ms R Duffy (NSW)	Mr M Yates (QLD)
6-12 mths S/stakes	Mr M Yates (QLD)	Mr C Woodrow (QLD)	Mrs P Hall (NSW)
Junior Handlers		TBA	
General Specials	Mr C Woodrow (QLD)	Mrs R Seare (QLD)	Mrs M Markotany (NSW)

Order of Judging Sweepstakes first, followed by Breeds alphabetically as per Schedule

Judging Commences Fri 6.00 pm, Sat AM 8.00 am, Sat PM not before 1.00 pm with S/stakes, Breed Classes to follow

DOGS NSW Representative Mrs C Nivison

Entry Fees \$12.00, Baby Puppy \$7.00 & S/stakes \$6.00

Exhibit numbers will be emailed. No SAE required.

Catalogues \$4.00

Refreshments Available

Camping Available (no power) CNCC Camping Rates apply

Dont miss Morisset Ag Show held at Morisset on Sunday!

PRIZES - Category B - Friday & Saturday PM, **Category A** - Saturday AM

General Specials Cash & Sash

Group Specials BIG & RUBIG Cash & Sash, **CIG** Sash (cash provided for CIG if total entry exceeds 400)

Special Classes Cash & Sash 1st, 2nd & 3rd, **Junior Handlers** (Saturday only) Cash & Sash 1st, 2nd & 3rd



Entries Close 24 January 2019

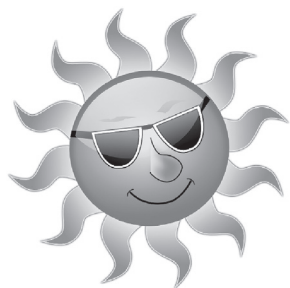

**WOLLONGONG &
DISTRICT KENNEL CLUB INC**
**“TAKE ME TO THE BEACH”
SUMMER CHAMPIONSHIP SHOWS**
VOTED AUSTRALIA’S FAVOURITE SHOWS 2017



“SHAMROCKS” OCEAN PARK, CARRINGTON RD, WOONONA

SATURDAY 2 (AM & PM), SUNDAY 3 FEBRUARY 2019

Classes to be judged: 1, 2, 3, 4, 5, 10, 11 & 18 (dogs & bitches)

Entries to: Cataloguer c/- 4 Bassett St, Mt Ousley 2519 Ph (02) 4284 9639 (between 7.00-9.00pm)

Extreme Weather Ph 0434 345 046

Cheques made payable to: Wollongong & District Kennel Club ****NO numbers will be posted****

JUDGES	SATURDAY AM	SATURDAY PM	SUNDAY
Toys	* Mr L Wright (QLD)	+ Mr B Luxton (SA)	* Mrs M Hammond (QLD)
Terriers	Mr B Luxton (SA)	* Mrs M Hammond (QLD)	* Mr L Wright (QLD)
Gundogs	* Mr D Aitchison (TAS)	* Mr L Wright (QLD)	+ Mr K Meyer (NSW)
Hounds	* Ms C Ellis (TAS)	Mr K Meyer (NSW)	Mr D Aitchison (TAS)
Working Dogs	*+ Mrs M Hammond (QLD)	Mr R Lucas (NSW)	* Ms C Ellis (TAS)
Utility	Mr R Lucas (NSW)	* Ms C Ellis (TAS)	+ Mr B Luxton (SA)
Non Sporting	Mr K Meyer (NSW)	Mr D Aitchison (TAS)	+ Mr R Lucas (NSW)
General Specials	Mr R Lucas (NSW)	Mr B Luxton (SA)	Ms C Ellis (TAS)
3-6 mths S/stakes	Mr L Wright (QLD)		Mrs M Hammond (QLD)
6-12 mths S/stakes	Mrs M Hammond (QLD)		Mr L Wright (QLD)

+ Group Specialist * First app in NSW

DOGS NSW Junior Handlers will be conducted at the Sunday Show only. Judge to be advised on the day. Judging at 8.00 am

Order of Judging As per schedule

Judging Commences 8.00 am Saturday, not before 12.30 pm Saturday PM, 8.00 am Sunday

DOGS NSW Representative Mr R Britten

Entry Fees Classes \$11.00, S/stakes \$6.00, Baby Puppies \$6.00

Catalogues \$4.00 prepaid only, no sales at Show

Refreshments Catering at the ground by Shamrocks Rugby Club. Licensed bar operating.



- Judges, Officials & Exhibitors are encouraged to wear beach wear!!!
- Lucky exhibitor prizes for the best dressed
- Bring the family for a relaxing day at the beach
- # DOG NEWS AUSTRALIA AWARDS

PRIZES - Category B

General Specials Trophy & Sash, **Group Specials** Trophy & Sash, **S/stakes** Trophy & Sash

**Easy
Dog
Entries**
www.easydogentries.com

Entries Close 19 January 2019

RYDAL A H & P ASSOCIATION

ALL BREEDS CHAMPIONSHIP SHOW

RYDAL SHOWGROUND, MARKET ST, RYDAL

SATURDAY 2 FEBRUARY 2019

Classes to be judged: 1, 2, 3, 4, 5, 10 & 11 (dogs & bitches)

Entries to: Mrs R Cavanagh, 89 Howick St, Bathurst 2795
Ph (02) 6331 9390 **Extreme Weather Ph** 0408 510 059
Cheques made payable to: Rydal A H & P Association



JUDGES

Mr W Goldsworthy (NSW)	Toys, Terriers (less Australian Terriers)
Mrs M Thomas (NSW)	Gundogs, Utility, Non Sporting
Mr H Gent OAM (NSW)	Australian Terriers, Hounds, Working Dogs, General Specials

Order of Judging As per schedule

Judging Commences 9.00 am

DOGS NSW Representative Ms L McGrath

Entry fees \$11.00 Ordinary Classes, \$6.00 Baby Puppies & S/stakes

Catalogues \$5.00 prepaid, \$6.00 on the day

Ground Admittance Adults \$10.00, Children \$2.00,
Pensioners \$5.00, Cars \$1.00, Exhibitors: Gate entry by list at gate
Exhibit numbers will be emailed

Refreshments Available on grounds **Camping** Not available

No Sweepstakes

No setting up inside fenced area

No vendors without prior approval by Show Secretary

PRIZES - Category B:

General Specials Cash & Sash, **Group Specials** Cash & Sash

Entries Close 1 March 2019

GREATER WESTERN ALL BREEDS OBEDIENCE & AGILITY CLUB INC

AGILITY, JUMPING, GAMES & RQH JUMPING TRIAL

BATHURST SHOWGROUND,
GREAT WESTERN HWY, BATHURST

**SATURDAY 23 &
SUNDAY 24 MARCH 2019**

Classes to be judged: Separate heights: AD, ADX, ADM, JD, JDX, JDM.
All heights together: RQH, GD, GDX, GDM, SD, SDX, SDM, SPD, SPDX, SPDM

Entries to: www.e-performedogs.com or
Therese Hay, 6264 Castlereagh Hwy, Running Stream 2850
Ph 0425 242 510 **Extreme Weather Ph** 0411 103 096

Cheques made payable to:
Greater Western All Breeds Obedience & Agility Club Inc

JUDGES

Mrs R Bulloch (QLD)	Sat: AD, ADX, ADM, JD, JDX, JDM Sun: JD, JDX, JDM
Mrs M Anderson (QLD)	Sat: JD, JDX, JDM, AD, ADX, ADM Sun: AD, ADX, ADM
Miss J Taylor (NSW)	Sat: GD, GDX, GDM, SD, SDX, SDM Sun: RQH (J), SPD, SPDX, SPDM

Order of Judging As per catalogue

Judging Commences 8.30 am both days

DOGS NSW Representative Mr P Enriquez

Check in time 7.30 - 8.15 am

Vetting Officer Committee Member. No formal vetting will be conducted, however the Club reserves the right to vet any dog present on the grounds

Entry fees \$10.00 per class

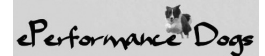

Catalogues Available 3 days prior to trial on Agility NSW or Clubs Facebook page

Refreshments Available on grounds

Camping Available at Showground Trust prices.
Powered site \$25.00 per night, unpowered \$20.00 per night.
Payment to be made prior to the trial to Bathurst Showground Trust, PO Box 969, Bathurst NSW 2795

Bitches in Oestrus may not be shown and may not be on the grounds

All Classes will be judged as separate heights
EXCEPT RQH Jumping, Gamblers, Snooker & Strategic Pairs

The Club reserves the right to reallocate judges as required

PRIZES: Agility & Jumping -

All Classes Prize & Sash 1st, 2nd, 3rd, each height category

All other Classes 1st, 2nd, 3rd

Sashes for Title and Qualifications gained on the day

Entries Close 5 February 2019

NORTHERN SUBURBS DOG TRAINING CLUB INC

DOUBLE DANCES WITH DOGS COMPETITION

AMENITIES BUILDING - BILL SPILSTEAD COMPLEX FOR
CANINE AFFAIRS, 44 LUDDENHAM RD, ORCHARD HILLS

SUNDAY 24 FEBRUARY 2019

Classes to be judged: HTM & Freestyle: Starters, Novice, Intermediate, Advanced

Entries to: Mrs G Legh, 67 Kintore St, Wahroonga, 2076
Ph & Extreme Weather Ph 0403 535 088 (P Dalzell)
Cheques made payable to: Northern Suburbs Dog Training Club Inc

JUDGES

Mrs A Yerbury (NSW)	All Classes
Mrs M Foord (NSW)	All Classes
Mrs J Turley (NSW)	Freestyle
Mrs P Dalzell (NSW)	Heelwork to Music

Order of Judging As per Catalogue

Judging Commences 10.00 am & not before 12.00 noon

DOGS NSW Representative Mrs B McKittrick

Entry Fees \$20.00

Catalogues Available at www.nsdogtraining.org.au - 5 days prior

Refreshments Tea, Coffee, Biscuits

Bitches in oestrus may not be shown

No formal vetting, Committee reserves the right to vet any dog present

Entry on approved DOGS NSW DWD Entry Form

Ring 12m x 15m (approx) carpet. Judges on long side

Music - CD. Music check 9.30 am, not before 11.30 am

Late entries not accepted

PRIZES - Prize & Sash 1st, 2nd, 3rd