

SHOW NOTICE ADVERTISING RATES

1/4 Page	-	\$155.00
1/2 Page	-	\$210.00
Full Page	-	\$355.00

Advertising Fees **MUST** be prepaid along with applicable
Draft Schedule Processing Fees
(Please see Scale of Charges later in Gazette)

An additional late fee of \$63.00 will apply for Draft Schedules
received inside 5 months but before 3 months

Draft Schedules received inside 3 months prior
to the event will not be approved

NOTE: There is an additional layout fee of \$27.50 where
non-standard layout is requested e.g.

- . Banner heading for single or multiple advertisements
- . Non-standard typefaces
- . Additional clip-art
- . Layout to follow the advertiser's specifications instead of the
usual Gazette format.

SHOW HOTLINE

A Hotline has been established to assist Show Secretaries,
Club Officials and any member that may need advice with
problems or issues that may arise when running a dog show.

The phone number is as follows:

- Russell Britten - 0428 427 500

Please feel free to utilise this service.

ATTENTION EXHIBITORS!

The following standards apply to
ALL SHOWS AND TRIALS

- One exhibit per ANKC approved entry form
- Photocopied or carbon entries are NOT acceptable
- Late or phone entries will NOT be accepted
- Payment by mail **MUST** be made by cheque or money order DO
NOT send cash in the mail
- Bitches in oestrus may be shown **EXCEPT** in obedience, or if
specified on show schedule
- If a Club needs to contract a "replacement" judge they are advised
to take note of DOGS NSW Regulation Part II - Show, Section 12.6
(c), which relates to an exhibitor requesting a refund
- In accordance with Dogs Clubs NSW Regulation Part II - Show,
Section 20.1, "Limitation of Exhibits for Judging", Clubs reserve
the right to alter or amend judging arrangements and to substitute
judges if deemed necessary under this Regulation.
However this does not negate the Club's responsibilities in
accordance with Part II - Show, Section 12.6 (c).

Entries Close Postal: 1 February 2019

ARMIDALE ALL BREEDS KENNEL CLUB

ALL BREEDS CHAMPIONSHIP SHOWS

ARMIDALE SHOWGROUND,
CNR DUMARESQ ST, ARMIDALE

**FRIDAY 15, SATURDAY 16 &
SUNDAY 17 FEBRUARY 2019**

Classes to be judged: 1, 2, 3, 4, 5, 10, 14, 11 & 18 (dogs & bitches)

Entries to: Mr C Harris, P O Box 451, Wauchope 2446

Ph (02) 6585 2623 **Extreme Weather** Ph 0427 722 189

Cheques made payable to: Armidale All Breeds Kennel Club

JUDGES

Friday

Mrs D Paterson (SA)
Mr P Frost (VIC)

Mrs E Knox (NSW)

Hounds (1), Toys (1), **General Specials** (1)
3-6 mths S/stakes (1), Gundogs (3),
Working Dogs (3)
6-12 mths S/stakes (2), Utility (2),
Non Sporting (2), Terriers (2)

Saturday

Mrs D Paterson (SA)

Mr P Frost (VIC)

Mrs E Knox (NSW)

6-12 mths S/stakes (2),
Working Dogs (3), Gundogs (3)
Terriers (2), Utility (2), Non Sporting (2),
General Specials (1)
3-6 mths S/stakes (1), Toys (1), Hounds (1)

Sunday

Mrs D Paterson (SA)

Mr P Frost (VIC)

Mrs E Knox (NSW)

3-6 mths S/stakes (1), Non Sporting (2),
Terriers (2), Utility (2)
6-12 mths S/stakes (2), Hounds (1),
Toys (1)
Gundogs (3), Working Dogs (3),
General Specials (1)

DOGS NSW Junior Handlers will be held on Saturday at 8.00 am.
Accredited Judges will be advised on the day.

Order of Judging As per Schedule, (x) denotes ring number

Judging Commences 8.00 am each day. Fri & Sun: with S/stakes,
Sat: with Junior Handlers, followed by S/stakes then Ordinary Classes

DOGS NSW Representative Mrs S Gilkison

Entry Fees \$10.00 Ordinary Classes, \$5.00 S/stakes & Classes 1 & 1A

Catalogues \$10.00 (covers all three shows)

Refreshments Canteen & Refreshments available

Ed's Tuckerbox, Cruisin Cappuccinos, Wolf's Den, Grooming Isle,
Goldmaid Images



Online Entries Available
www.showmanager.com.au

PRIZES - Category B

General Specials Cash & Sash, **Group Specials** Cash & Sash

Special Classes S/stakes Cash & Sash 1st, 2nd & 3rd,

Junior Handlers Trophy & Sash 1st, 2nd & 3rd

Entries Close 1 February 2019



BLACKTOWN KENNEL & TRAINING CLUB INC

ALL BREEDS CHAMPIONSHIP SHOWS

BLACKTOWN CANINE CENTRE,
OWEN ST, GLENDENNING

SATURDAY 23 & SUNDAY 24 FEBRUARY 2019

Classes to be judged: 1, 2, 3, 4, 5, 10, 11 & 18 (dogs & bitches)

Entries to: Mrs J Smith, 6 Livingston Ave, Dharruk 2770 Ph (02) 9864 5711 (before 9.00 pm)

Extreme Weather Ph 0414 758 975

Cheques made payable to: Blacktown Kennel & Training Club Inc

JUDGES

Saturday

Mrs R Easton (NSW)	Toys
Dr D Lowe (NSW)	Terriers
Ms S McFadden (NSW)	Gundogs
Mr M Arthur (NSW)	3-6 mths S/stakes, Hounds
Mr M Johnston (NSW)	Working Dogs, General Specials
Dr K Hedberg BVSc (NSW)	6-12 mths S/stakes, Utility
Mrs J Arthur (NSW)	Non Sporting

Sunday

Mrs T McNeill (NSW)	3-6 mths S/stakes, Toys
Mr M Arthur (NSW)	Terriers
Mrs R Easton (NSW)	6-12 mths S/stakes, Gundogs
Mrs W Slatyer (NSW)	Hounds, General Specials
Mrs J Arthur (NSW)	Working Dogs
Mr L Wheeler (NSW)	Utility
Dr K Hedberg BVSc (NSW)	Non Sporting

DOGS NSW Junior Handler Classes will be conducted at the **Saturday** Show only, commencing at 6.00 pm.

Judges to be advised on the day.

Order of Judging As per schedule. S/stakes followed by Ordinary Classes

Judging Commences Sat: 6.00 pm with S/stakes & Junior Handlers, Sun: 8.00 am with S/stakes

DOGS NSW Representative Mr D Sharp

Entry Fees \$11.00, S/stakes & Baby Puppy \$7.00

Catalogues \$5.00 prepaid

Refreshments Available

All exhibitor numbers are to be picked up on the day

PRIZES: Category B

General Specials Cash & Sash

Group Specials Cash & Sash

Special Classes Cash & Sash

Junior Handlers Saturday Cash & Sash (all age groups)



Entries Close 9 March 2019

BLAYNEY A & P ASSOCIATION**ALL BREEDS CHAMPIONSHIP SHOW**

BLAYNEY SHOWGROUND, MARSHALLS LANE, BLAYNEY

SATURDAY 23 MARCH 2019

Classes to be judged: 1, 2, 3, 4, 5, 10 & 11 (dogs & bitches)

Entries to: Mrs R Cavanagh, 89 Howick St, Bathurst 2795Ph (02) 6331 9390 **Extreme Weather Ph** 0408 510 059**Cheques made payable to:** Blayney A & P Association**JUDGES**

Dr L Cameron (NSW)

Miss M Hoy (NSW)

Toys, Gundogs, Hounds, Utility

Non Sporting, Working Dogs, Terriers,

General Specials**Order of Judging** As per schedule**Judging Commences** 9.00 am**DOGS NSW Representative** Ms L McGrath**Entry Fees** \$11.00 Ordinary Classes, \$6.00 S/stakes & Baby Puppy 1 & 1A**Catalogues** \$5.00 prepaid, \$6.00 on the day**Ground Admittance** Family \$30.00, Adults \$10.00, Children \$5.00, Pensioners \$5.00, Exhibitors by list at gate
Exhibit numbers will be emailed**Refreshments** Available on Grounds**Camping** Contact Show Secretary

No Sweepstakes

No Vendors without prior approval by Show Secretary

No setting up before 2.00 pm

PRIZES - Category B**General Specials** Cash & Sash,**Group Specials** Cash & Sash

Entries Close 15 February 2019

BRAIDWOOD SHOW SOCIETY**ALL BREEDS CHAMPIONSHIP SHOW**

BRAIDWOOD SHOWGROUND, KINGS HIGHWAY, BRAIDWOOD

SATURDAY 2 MARCH 2019

Classes to be judged: 1, 2, 3, 4, 5, 10, 11 & 18 (dogs & bitches)

Entries to: Mrs D Meagher, PO Box 9237, Wyee 2259Ph 0427 701 944 **Extreme Weather Ph** 0414 322 905**Cheques made payable to:** Braidwood Show Society**JUDGES**

Ms J Ford (NSW)

Mr G Dryburgh (NSW)

Ms S Bownds (NSW)

3-6 mths S/stakes, Toys, Terriers

Hounds, Gundogs, Non Sporting,

6-12 mths S/stakes, Working Dogs, Utility,

General Specials**Order of Judging** Sweepstakes followed by Breed**Judging Commences** 9.30 am**DOGS NSW Representative** Mrs D Gooding**Entry Fees** \$10.00 Breed, \$8.00 Sweepstakes**Catalogues** \$5.00 prepaid**Ground Admittance** Adults \$10.00, Children \$5.00, Pensioners \$5.00, Exhibitors by pass**Refreshments** Available**Camping** Not available**PRIZES - Category B****General Specials** Trophy & Sash,**Group Specials** Trophy & Sash,**Special Classes** Trophy & Sash

Entries Close 22 February 2019

BOOROWA SHOW SOCIETY INC**ALL BREEDS CHAMPIONSHIP SHOW**

BOOROWA SHOWGROUND, BALLYRYAN RD, BOOROWA

FRIDAY 1 MARCH 2019

Classes to be judged: 1, 2, 3, 4, 5, 10 & 11 (dogs & bitches)

Entries to: Mrs L Pearson, PO Box 34, Yerong Creek 2642Ph (02) 6920 3504 **Extreme Weather Ph** 0427 988 681**Cheques made payable to:** Boorowa Show Society Inc**JUDGES**

Miss J Seary (NSW)

Mrs L Harwood (VIC)

3-6 mths S/stakes, Toys, Terriers, Gundogs

General Specials

6-12 mths S/stakes, Hounds, Working Dogs,

Utility, Non Sporting

Order of Judging S/stakes followed by Group Judging**Judging Commences** 9.00 am**DOGS NSW Representative** Mrs G King**Entry Fees** \$11.00, Special Classes \$6.00**Catalogues** \$4.50, \$5.00 on the day**Refreshments** Available**Camping** Available**PRIZES - Category B****General Specials** Trophy & Sash,**Group Specials** Trophy & Sash,**Special Classes** Trophy & Sash

Entries Close 17 February 2019

CESSNOCK & DISTRICT**AGRICULTURAL SOCIETY INC****ALL BREEDS CHAMPIONSHIP SHOW**CNCC DOG SHOWGROUND,
HILLSBOROUGH RD, HILLSBOROUGH**FRIDAY 22 FEBRUARY 2019**

Classes to be judged: 1, 2, 3, 4, 5, 10 & 11 (dogs & bitches)

Entries to: Mr T L Couchman, PO Box 8012, Tumby Umbi 2261Entries: Ph (02) 4389 4877, 0428 119 391 **Extreme Weather Ph** 0408 304 482**Cheques made payable to:** Cessnock Dog Club**JUDGES**

Miss P Suhr (NSW)

Mrs H Durell (NSW)

Mrs R Nagle (NSW)

Miss S Butler (NSW)

Ms A Meyn (NSW)

Mrs D Besoff JP (NSW)

Toys, Gundogs, **General Specials**

Non Sporting

6-12 mths S/stakes, Utility

Hounds

Working Dogs

3-6 mths S/stakes, Terriers

Order of Judging As per schedule**Judging Commences** 9.00 am with S/stakes**DOGS NSW Representative** Miss B Beves**Entry Fees** \$12.00, S/stakes \$12.00**Catalogues** \$4.00 prepaid with entry, \$5.00 on day**Refreshments** Available

No admittance fee at the Grounds

Numbers will be available on the day at the Secretaries Office

PRIZES - Category B: General Specials Trophy & Sash,**Group Specials** Trophy & Sash, **Sweepstakes** Trophy & Sash

Entries Close 15 March 2019

BULLI DISTRICT KENNEL CLUB INC

ALL BREEDS CHAMPIONSHIP SHOW

JJ KELLY PARK (ILLAWARRA DOG TRAINING GROUNDS)
SWAN ST, WOLLONGONG

SUNDAY 24 MARCH 2019

Classes to be judged: 1, 2, 3, 4, 5, 10 & 11 (dogs & bitches)

Entries to: Mr T L Couchman, PO Box 8012, Tumbi Umbi 2261
Ph (02) 4389 4877 **Extreme Weather** Ph 0423 276 836

Cheques made payable to: Bulli District Kennel Club Inc



JUDGES

Ms P Grutzner (VIC)	6-12 mths S/stakes, Toys, Terriers
Mr P Frost (VIC)	Gundogs, General Specials
Mrs B Tophill (VIC)	Hounds, Non Sporting
Mr M Wilkinson (VIC)	3-6 mths S/stakes, Working Dogs, Utility

DOGS NSW Junior Handlers will be conducted at this Show.
Accredited Judges to be advised on the day.

Order of Judging As per Catalogue

Judging Commences 9.00 am with S/stakes

DOGS NSW Representative Ms R Grant

Entry Fees Ordinary Class first entry \$11.00,
subsequent entries \$10.00, Babies \$6.00, S/stakes \$6.00
No SAE required, numbers are to be collected at the Show.

Catalogues \$3.00 prepaid. No catalogues for sale on the day

Refreshments Catering will be provided on the day

Camping Not available

PRIZES - Category B

General Specials Trophy & Sash,
Group Specials Trophy & Sash,
Special Classes Trophy & Sash,
Junior Handlers Trophy & Sash

Entries Close 22 February 2019

CAMPBELLTOWN & DISTRICT ALL BREEDS KENNEL CLUB

ALL BREEDS CHAMPIONSHIP SHOW

THE BILL SPILSTEAD COMPLEX FOR CANINE AFFAIRS,
44 LUDDENHAM RD, ORCHARD HILLS

SATURDAY 2 MARCH 2019

Classes to be judged: 1, 2, 3, 4, 5, 10, 11 & 18 (dogs & bitches)
Neuter Classes eligible to obtain points toward Neuter Title

Entries to: Mr T L Couchman, PO Box 8012, Tumbi Umbi 2261
Ph (02) 4389 4877 **Extreme Weather** Ph (02) 4625 7106

Cheques made payable to:
Campbelltown & District All Breeds Kennel Club



JUDGES

Mrs R Mackintosh (NSW)	Toys
Mrs E Gunter (NSW)	3-6 mths S/stakes, Terriers
Mrs S Davis (NSW)	Gundogs
Miss K Reeder (NSW)	6-12 mths S/stakes, Hounds
Mrs J Starky (NSW)	Working Dogs
Mrs P Weber (NSW)	Utility
Mr L Wheeler (NSW)	Non Sporting
Mrs H Beasley (NSW)	General Specials

Order of Judging As per catalogue

Judging Commences 8.00 with S/stakes

DOGS NSW Representative Mrs G Marsh

Entry Fees \$11.00 first entry then \$10.00 subsequent entries,
Baby Puppies & S/stakes \$6.00
No SAE required

Catalogues \$3.00 prepaid, \$4.00 on the day

Refreshments Catering will be provided on the day

Camping Available, contact DOGS NSW

PRIZES - Category B

General Specials Cash & Rosette,
Best in Show & Runner up Best in Show, All Classes Cash & Sash
Group Specials Cash & Sash, **Special Classes** Cash & Sash

Entries Close 21 February 2019

CASINO & DISTRICT KENNEL CLUB INC

ALL BREEDS CHAMPIONSHIP SHOWS

SHOWGROUND, SUMMERLAND WAY, KYOGLE

**SATURDAY 2 &
SUNDAY 3 MARCH 2019**

Classes to be judged: 1, 2, 3, 4, 5, 10 & 11 (dogs & bitches)

Entries to: Show Manager, PO Box 78,
Waterford West QLD 4133 Ph 0407 065 365 (Ruth)
Extreme Weather Ph 0408 114 775 (Lea)
Cheques made payable to: Casino & District Kennel Club Inc

JUDGES

Saturday

Mrs S Rickard (VIC) 6-12 mths S/stakes, Toys, Terriers,
Hounds, **General Specials**
Ms C Camac (VIC) 3-6 mths S/stakes, Utility,
Non Sporting, Working Dogs,
Gundogs

DOGS NSW Junior Handler Classes will be conducted
Saturday. Accredited Judges to be advised on day.

Sunday

Mrs S Rickard (VIC) 3-6 mths S/stakes, Gundogs,
Working Dogs, Non Sporting, Utility
Ms C Camac (VIC) 6-12 mths S/stakes, Hounds, Toys,
Terriers, **General Specials**

Order of Judging As above

Judging Commences Saturday & Sunday 9.00 am

DOGS NSW Representative Mrs J Goodwin

Entry Fees \$11.50, \$6.00 S/stakes

Catalogues \$6.00

Refreshments Available

Camping Available



Show Manager

Online Entries Available
www.showmanager.com.au

PRIZES - Category B

General Specials Cash & Sash,
Group Specials Cash & Sash,
Junior Handlers Cash & Sash

Entries Close 1 April 2019

THE COCKER SPANIEL SOCIETY OF NSW INC

72ND ANNIVERSARY CHAMPIONSHIP SHOWS

THE BILL SPILSTEAD COMPLEX FOR CANINE AFFAIRS,
44 LUDDENHAM RD, ORCHARD HILLS

**SATURDAY 20 &
SUNDAY 21 APRIL 2019**

Classes to be judged: 1, 2, 3, 4, 5, 10, 11, 12 & 18 (dogs & bitches)

Entries to: Mr T L Couchman, PO Box 8012, Tumbi Umbi 2261
Ph (02) 4389 4877 or 0428 119 391 email tom@tootees.org
Extreme Weather Ph 0409 047 693
Cheques made payable to: Cocker Spaniel Society of NSW Inc

JUDGES

Saturday

Mr Duncan Craig (UK)
Cocker Spaniels

Sunday

Mrs Judith Craig (UK)
Cocker Spaniels

DOGS NSW Junior Handler Classes will be held on Sunday.
Judge to be advised on the day

Order of Judging Dogs followed by Bitches

Judging Commences Both days 9.30 am



DOGS NSW Representative Mrs C Riddell

Entry Fees Members: \$20.00 first entry, includes catalogue.
\$15.00 subsequent. **Non Members:** \$25.00 first entry, includes
catalogue. \$20.00 subsequent. **Babies:** \$10.00 per entry

Pointscores: Cocker Spaniel Club of NSW - Lambrigg Trophy &
Puppy pointscore

Veterans eligible to compete for Challenge

A presentation will follow each Show. Please join us.

PRIZES:

General Specials, BIS & RUBIS Rosette & Prize,
All other Classes Rosette/Sashes & Prize

Entries Close 8 March 2019

CHILDREN'S CANCER CHARITY DOG CLUB

PRESENTS

AUSTRALASIAN CHALLENGE CUP

21ST & 22ND ALL BREEDS CHAMPIONSHIP SHOWS

The Premier Charity Dog Show of the Year

THE BILL SPILSTEAD COMPLEX FOR CANINE AFFAIRS

44 LUDDENHAM RD, ORCHARD HILLS

SATURDAY 16 & SUNDAY 17 MARCH 2019

Classes to be judged: 1, 2, 3, 4, 5, 10, 11 & 18 (dogs & bitches)

Entries to: Mr T L Couchman, PO Box 8012, Tumbi Umbi 2261 Ph (02) 4389 4877, Mobile 0428 119 391

Email: tom@tootees.org **Extreme Weather Ph** 0427 939 021

Cheques made payable to: Childrens Cancer Charity Dog Club

	Saturday - Challenge Cup	Sunday
Judging Commences	9.00 am with S/stakes	9.00 am with S/stakes
General Specials - Ring 1	Mr A Burt (VIC)	Mrs S Brown (NSW)
Toys - Ring 7	Mrs S Brown (NSW)	Mr A Burt (VIC)
Terriers - Ring 6	Mrs C Beckett (NT)	Mr M Johnston (NSW)
Gundogs - Ring 5	Mr J Beckett (NT)	Ms J Whitney (NSW)
Hounds - Ring 4	Ms J Whitney (NSW)	Mrs C Beckett (NT)
Working Dogs - Ring 3	Mr W Burton (NSW)	Mr J Beckett (NT)
Utility - Ring 10	Mr M Johnston (NSW)	Mr W Burton (NSW)
Non Sporting - Ring 11	Mr A Burt (VIC)	Mrs S Brown (NSW)
3-6 mths S/stakes - Ring 3	Mrs C Beckett (NT)	Ms J Whitney (NSW)
6-12 mths S/stakes - Ring 4	Mrs S Brown (NSW)	Mr A Burt (VIC)
Junior Handlers (All Ages) - In luncheon break	TBA	TBA

Order of Judging Alphabetical as per schedule

Judging Commences 9.00 am with S/stakes, Junior Handlers during luncheon break

DOGS NSW Representative Mrs B Taylor

Entry Fees Breed Classes \$13.00 (includes DOGS NSW Exhibitor Levy), S/stakes \$5.00

Baby Puppy Class \$6.00 (Class 1 & 1A only)

Catalogues \$5.00 prepaid

A separate entry form is required for all S/stakes

Exhibit cards will be emailed for Exhibitor to print, or come to the Office & print your own on cards provided

Refreshments Available **Camping** Contact DOGS NSW

PRIZES: All Category A
Saturday
BIS Perpetual Trophy - The Australasian Challenge Cup Cash & Rosette

\$1,000 Frozen Semen Plan by Vineyard Veterinary Hospital

RUBIS Cash & Rosette

\$1,000 Frozen Semen Plan by Vineyard Veterinary Hospital

Classes in Show Cash & Sash all Classes

BIG, RUBIG Cash & Sash, **Classes IG** Cash & Sash

S/stakes Cash & Sash

Junior Handlers Cash & Sash

Sunday
BIS Cash & Rosette

RUBIS Cash & Sash

Classes in Show Cash & Sash all Classes

BIG, RUBIG Cash & Sash, **Classes IG** Cash & Sash

S/stakes Cash & Sash

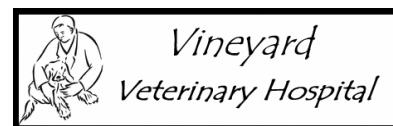
Junior Handlers Cash & Sash

man's best

THE THREE C'S DOG CLUB

On behalf of The Childrens Cancer Welfare Services Inc

COMMITTEE MEMBERS & FAMILY CANNOT ENTER / EXHIBIT OR HANDLE AT THESE SHOWS

Entries Close 16 February 2019

COMBOYNE A & H ASSOCIATION INC

ALL BREEDS CHAMPIONSHIP SHOW

COMBOYNE SHOWGROUND, SHOWGROUND RD, COMBOYNE

SATURDAY 16 MARCH 2019

Classes to be judged: 1, 2, 3, 4, 5, 10, 11 & 18 (dogs & bitches)

Entries to: The Cataloguer, PO Box 451, Wauchope 2446 Ph (02) 6585 2623
email onwootn@midcoast.com.au **Extreme Weather Ph** 0427 818 820

Cheques made payable to: Comboyne A & H Association Inc

JUDGES

Mr D Mahoney (NSW)

6-12 mths S/stakes, Toys, Terriers, Gundogs,
General Specials

Mrs M Glover (VIC)

3-6 mths & Veteran S/stakes, Hounds,
Working Dogs, Utility, Non Sporting

Order of Judging As per Catalogue

Judging Commences 9.00 am with S/stakes, Breed Classes to follow

DOGS NSW Representative Mrs J Maclean

Entry Fees \$11.00 per class, \$6.00 S/stakes

Catalogues \$4.00 prepaid, \$5.00 on the day (limited number)

Ground Admittance Adults \$5.00, Children free,
Pensioners \$5.00, Cars free, Exhibitors by pass

PRIZES - Category B

Best in Show - Original Portrait of Winning Dog

General Specials Trophy & Sash,

Group Specials Trophy & Sash

Sweepstakes 1st, 2nd, 3rd Trophy & Sash



Entries Close 11 February 2019

GOULBURN A P & H SOCIETY INC

ALL BREEDS CHAMPIONSHIP SHOW

JOCK FORSYTH DOG AREA, BUNGONIA RD, GOULBURN

FRIDAY 1 MARCH 2019

Classes to be judged: 1, 2, 3, 4, 5, 10, 11 & 18 (dogs & bitches)

Entries to: Cataloguer, Goulburn A P & H Society, PO Box 9237, Wyee 2259
email goldmaid8@bigpond.com **Ph & Extreme Weather Ph** 0427 701 944

Cheques made payable to: Goulburn A P & H Society Inc

JUDGES

Mr I Rasmussen (QLD)

3-6 mths S/stakes, Toys, Terriers, Utility,
General Specials

Mrs T McNeill (NSW)

6-12 mths S/stakes, Non Sporting, Hounds

Ms C Cunningham (NSW)

Gundogs

Mrs K Tresidder (NSW)

Working Dogs

Order of Judging As per schedule

Judging Commences 9.00 am with S/stakes

DOGS NSW Representative Mrs T Dennis

Entry Fees \$12.00, Baby Puppies & S/stakes \$6.00

Catalogues \$5.00

Ground Admittance Adults \$15.00, Children \$5.00, Pensioners \$5.00,
Exhibitors by pass

PRIZES: Category B

General Specials Trophy & Sash

Group Specials Trophy & Sash

Special Classes Trophy & Sash



Online Entries Available
www.showmanager.com.au

Entries Close 24 January 2019

DOGS NSW COMPLEX FUNDRAISING COMMITTEE

ALL BREEDS CHAMPIONSHIP SHOWS

THE BILL SPILSTEAD COMPLEX FOR CANINE AFFAIRS
44 LUDDENHAM RD, ORCHARD HILLS

**SATURDAY 16 & SUNDAY 17
FEBRUARY 2019**

Classes to be judged: 1, 2, 3, 4, 5, 10, 11 & 18 (dogs & bitches)

Entries to: Mrs M Parker, PO Box 189, Kenthurst 2156

Email: dogshows@rymiska.com

Mobile & Extreme Weather Ph 0438 153 622

Cheques made payable to:

DOGS NSW Complex Fundraising Committee

JUDGES

Saturday

Mrs J Starky (NSW)

Toys

Mrs N Hammond (NSW)

3-6 mths S/stakes, Terriers

Mr R Besoff (NSW)

Gundogs

Mrs D Besoff JP (NSW)

6-12 mths S/stakes, Hounds

Mrs D Johnston (NSW)

Working Dogs

Ms S Lancaster (NSW)

Utility

Mr I Miller (NSW)

Non Sporting

Mr R Besoff (NSW)

General Specials

Sunday

Mr D Smith (NSW)

Toys

Mr G Dryburgh (NSW)

Terriers

Mrs J Starky (NSW)

Gundogs

Mrs E Gunter (NSW)

Hounds

Mrs L Brand (NSW)

Working Dogs

Mrs H Pedersen (NSW)

Utility

Mrs W Slatyer (NSW)

Non Sporting

Mrs E Gunter (NSW)

General Specials

DOGS NSW Junior Handlers will be conducted at the **Saturday Show only**. Accredited Judges to be advised.

Order of Judging As per schedule

Judging Commences Saturday: 6.00 pm with S/stakes and Junior
Handlers. **Sunday:** 6.00 pm commencing with Breed Judging

DOGS NSW Representative Mrs C Mann

Entry Fees \$11.00 per entry, \$6.00 Baby Puppies & S/stakes

No SAE unless a receipt is required, lapel cards can be picked up on
the day

Catalogues \$5.00 prepaid

Refreshments Available

PRIZES: Category A

General Specials Trophy & Sash

Group Specials Trophy & Sash

Junior Handlers Trophy & Sash



Entries Close 14 February 2019



DOGS NSW in partnership with "Royal Canin" invites you to join in all the

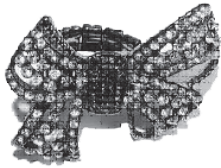

2018 NSW SHOW DOG, PUPPY & NEUTER OF THE YEAR

SATURDAY 6 APRIL 2019

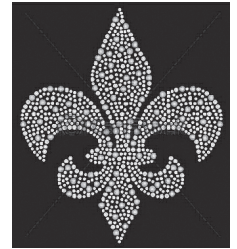

The Bill Spilstead Complex for Canine Affairs, 44 Luddenham Road, Orchard Hills
The evening commences at **6.00 pm** with the judging concurrently in rings 1, 2 & 5 of the
Heats of 2018 Dog of the Year, 2018 Puppy of the Year & 2018 Neuter of the Year.

There will be a short break at the conclusion of all the Heats, prior to the beginning of the elimination 'Rounds'

9 Mystery Judges

To qualify:

For each of SHOW DOG, PUPPY or NEUTER OF THE YEAR:

- ♣ Qualifying wins are at **ANY** Championship Show in NSW from 1 January to 31 December 2018.
- ♣ All owners of dogs must be financial members of their controlling body, with at least one member being a financial member of DOGS NSW & reside in NSW
- ♣ Ownership requirements are as at the date of the qualifying win and the close of entries and on 6 April 2019
- ♣ Your **Show Dog** must have been awarded a Best in Show
- ♣ Your **Puppy** must have been awarded a Baby, Minor or Puppy in Show & be over 6 months of age on 6 April 2019
- ♣ Your **Neuter** Dog must have been awarded a Best Neuter in Show

Trophies:

Spectacular Rosettes and Fabulous Prizes along with Presentations from our generous Sponsors

Food available for purchase on the evening from the Ground Vendors

Entry:

Entry Fee & Commemorative Arm Band Rosette:

Catalogue Advertising	1/2 page	Black & White \$20	\$40 per dog
	Full page	Black & White \$35	Colour \$35
			Colour \$50
Souvenir Catalogues:			\$10 prepaid only

Entry:

Postal: Mr T L Couchman, PO Box 8012, Tumby Umbi 2261 02 4389 4877

Extreme Weather Ph 0408 414 361

Cheques and money orders payable to: DOGS NSW DOTY Committee

Online: www.showdogsnsw.org.au - then email **Lynda Brandt** with qualifying details keiramyst@optusnet.com.au



Please complete normal entry form PLUS the tear off slip below

Please either enclose a stamped self-addressed envelope or provide an email address for the return of your Information Sheet

Exhibitor Name: Email:

Dog's Name & Date of Show/s qualifications were won:

_____ Dogs/Puppies entered	@ \$40 each	\$
_____ Catalogue Advertising	Half / Full	Black & White / Colour \$
_____ Souvenir Catalogues	@ \$10 each	\$
DOGS NSW Credit Card Transaction Fee \$1.00 if paying by credit card		\$
TOTAL enclosed		\$

To pay by Credit Card: Mastercard / Visa

Name on Card: Expiry Date: / CCV: Amount Paid:

Card Number: / / Signature:

Entries Close 23 April 2019 - 9.30 am sharp

GUNNEDAH & DISTRICT KENNEL CLUB INC

ALL BREEDS CHAMPIONSHIP SHOWS

KENNEL CLUB COMPLEX, OXLEY HWY, GUNNEDAH

FRIDAY 26, SATURDAY 27 & SUNDAY 28 APRIL 2019

Classes to be judged: 1, 2, 3, 4, 5, 10, 14, 11 & 18 (dogs & bitches)

Entries to: Mr T L Couchman, PO Box 8012, Tumbi Umbi 2261

Ph (02) 4389 4877 **Mobile & Extreme Weather Ph** 0428 119 391 Email tom@tootees.org

Cheques made payable to: Gunnedah & District Kennel Club Inc



JUDGES	Friday (9.00 am)	Saturday (9.00 am)	Sunday (8.30 am)
Toys & Terriers (Ring 1)	Ms M Schelbach (QLD)	Ms K Harvey (SA)	Mrs V Schneider (QLD)
Gundogs & Working Dogs (Ring 3)	Mrs V Schneider (QLD)	Ms M Schelbach (QLD)	Ms K Harvey (SA)
Hounds, Utility & Non Sporting (Ring 2)	Ms K Harvey (SA)	Mrs V Schneider (QLD)	Ms M Schelbach (QLD)
3-6 mths S/stakes (Ring 1)	Ms M Schelbach (QLD)	Ms K Harvey (SA)	Mrs V Schneider (QLD)
6-12 mths S/stakes (Ring 2)	Ms K Harvey (SA)	Mrs V Schneider (QLD)	Ms M Schelbach (QLD)
Junior Handlers		TBA	
General Specials (Ring 1)	Mrs V Schneider (QLD)	Ms M Schelbach (QLD)	Ms K Harvey (SA)

DOGS NSW Junior Handler Classes will be conducted on Saturday at the completion of Breed Judging.

Order of Judging Sweepstakes followed in 3 rings by;

FRI: Toys then Terriers, Gundogs then Working Dogs, Hounds, Utility & Non Sporting.

SAT: Terriers then Toys, Working Dogs then Gundogs, Utility, Non Sporting & Hounds.

SUN: Toys then Terriers, Gundogs then Working Dogs, Non Sporting, Hounds & Utility.

Judging Commences Friday & Sat 9.00 am, Sunday 8.30 am

DOGS NSW Representative Mrs J Schmarr

Entry fees Ordinary Classes \$12.00, Baby Puppy \$7.00, Special Classes \$6.00

Catalogues \$4.00

Set-up time Personal ringside set-up spaces are not permitted to be reserved by any means until 1.00 pm Thursday 25 April 2019

Bred by Exhibitor Class available at these Shows

No SAE required. All numbers to be emailed

BIS and all BIG Saturday sponsored by John Nowland in memory of his late wife Gloria

Challenge Certificates will not be awarded for Samoyeds at the Saturday and Sunday Shows

PRIZES - Category B

General Specials Cash & Sash, (**Sat:** BIS \$300.00 Cash & Rosette - Gloria Nowland Memorial Trophy)

Group Specials Cash & Sash, (**Sat:** BIG \$100.00 Cash & Rosette - Gloria Nowland Memorial)

Special Classes 3-6 Months & 6-12 Months Cash & Sash 1st, 2nd, 3rd, **Junior Handlers (Sat only)** Trophy & Sash 1st, 2nd, 3rd



Entries Close 8 February 2019

GUNDAGAI P & A SOCIETY**ALL BREEDS CHAMPIONSHIP SHOW**

GUNDAGAI SHOWGROUND, BELL DRV, GUNDAGAI

SATURDAY 16 FEBRUARY 2019

Classes to be judged: 1, 2, 3, 4, 5, 10, 11 & 18 (dogs & bitches)

Entries to: Mrs L Pearson, PO Box 34, Yerong Creek 2642**Ph** (02) 6920 3504 **Extreme Weather Ph** 0403 362 298**Cheques made payable to:** Gundagai P & A Society**JUDGES**

Mr K Hodge (NSW) 3-6 mths S/stakes, Toys, Terriers, Utility,
General Specials

Ms J Whitney (NSW) 6-12 mths S/stakes, Non Sporting,
Working Dogs, Hounds, Gundogs

Order of Judging Ring 1: 3-6 mths S/stakes, Toys, Terriers, Utility.

Ring 2: 6-12 mths S/stakes, Non Sporting, Working Dogs, Hounds, Gundogs

Judging Commences 8.00 am with S/stakes**DOGS NSW Representative** Mrs M Renner**Entry Fees** \$11.00, Special Classes \$7.00**Catalogues** \$4.00 prepaid**Ground Admittance** Adults \$10.00, Children \$5.00, Pensioners \$2.00,
Cars \$2.00, Exhibitors - list of exhibitors at the main gate for entry

Numbers collected on the day

PRIZES - Category B**General Specials** Trophy & Sash**Group Specials** Trophy & Sash**Special Classes** Trophy & Sash 1st, 2nd, 3rd

Entries Close 1 April 2019

HUNGARIAN VIZSLA CLUB OF NSW**EASTER CHAMPIONSHIP SHOW**THE BILL SPILSTEAD COMPLEX FOR CANINE AFFAIRS,
44 LUDDENHAM RD, ORCHARD HILLS**SUNDAY 21 APRIL 2019**

Classes to be judged: 1, 2, 3, 4, 5, 10, 11, 12 (dogs & bitches)

(Veterans 7 years and over eligible for CC), Parent & Progeny, Best Feet, Best Brace

Entries to: Mrs R Leighton, 586 Mulwaree Dr, Tallong 2579**Ph** (02) 4841 0282 **Extreme Weather Ph** 0413 767 110 (Day of Show only)**Cheques made payable to:** Hungarian Vizsla Club of NSW**JUDGE****Mr David Gilmour (Canada)**
Hungarian Vizslas

Show Manager

Online Entries Available
www.showmanager.com.au**Order of Judging** Hungarian Vizslas, Special/Property Classes**Judging Commences** 10.00 am**DOGS NSW Representative** Mrs C McDonall**Entry Fees** Members 1st entry \$16.00, subsequent \$11.00

Non-Members 1st entry \$25.00, subsequent \$20.00, Baby Puppies \$7.00

Special Classes \$3.00 - Separate form for each entry

Catalogues Included with first entry**Refreshments** Available on Grounds**Camping** Contact DOGS NSW**No late entries****Special Classes** - Parent & Progeny, Best Feet, Best Brace**PRIZES: General Specials** Ian Ritchie Memorial Trophy for BIS,
CH Galfrid Lott CD (Imp UK) Trophy for RUBIS,**Class in Show** Sash & Trophy, **Special Classes** Sash

Entries Close 22 February 2019

LITHGOW DISTRICT KENNEL CLUB INC**ALL BREEDS CHAMPIONSHIP SHOWS**

RYDAL SHOWGROUND, MARKET ST, RYDAL

SATURDAY 9 &**SUNDAY 10 MARCH 2019**Classes to be judged: 1, 2, 3, 4, 5, 10, 11 & 18 (dogs & bitches),
Veterans Parade**Entries to:** Mrs R Cavanagh, 89 Howick St, Bathurst 2795**Ph** (02) 6331 9390 **Extreme Weather Ph** 0408 510 059**Cheques made payable to:** Lithgow District Kennel Club Inc**JUDGES****Saturday**

Mr P Frost (VIC) 3-6 mths S/stakes, Gundogs, Hounds

Mr J Camac (VIC) Toys, Terriers, **General Specials**

Mr K Lee (VIC) 6-12 mths S/stakes, Non Sporting,
Working Dogs, Utility

DOGS NSW Junior Handlers will be conducted at this show.

Accredited Judges to be advised on the day.

Sunday

Mr P Frost (VIC) Non Sporting, Utility, **General Specials**

Mr J Camac (VIC) 6-12 mths S/stakes, Gundogs, Hounds,
Working Dogs

Mr K Lee (VIC) 3-6 mths S/stakes, Toys, Terriers

Order of Judging As per schedule**Judging Commences** Saturday 9.00 am with S/stakes,

Sunday 8.30 am with S/stakes

DOGS NSW Representative Ms L McGrath**Entry Fees** \$11.00 Ordinary Classes, \$6.00 S/stakes & Baby Puppy,
Veterans Parade Free**Catalogues** \$5.00 prepaid, \$6.00 on day - limited number**Refreshments** Available on grounds**Camping** Available no power

No setting up inside fenced area

Numbers will be emailed

No vendors without Secretarys approval

PRIZES - Category B:**General Specials** Cash & Sash, **Group Specials** Cash & Sash,**Special Classes** Cash & Sash, **Junior Handlers** (Saturday) Sash

Entries Close 15 March 2019

MOREE KENNEL CLUB INC**3 ALL BREEDS CHAMPIONSHIP SHOWS
JANN LEE MEMORIAL SHOW - SATURDAY**

GUNNEDAH DOG COMPLEX, OXLEY HWY, GUNNEDAH

**FRIDAY 29, SATURDAY 30 &
SUNDAY 31 MARCH 2019**

Classes to be judged: 1, 2, 3, 4, 5, 10, 11 & 18 (dogs & bitches)

Entries to: The Cataloguer, PO Box 8012, Tumby Umbi 2261Ph (02) 4389 4877 **Extreme Weather** Ph 0411 539 294**Cheques made payable to:** Moree Kennel Club Inc**JUDGES****Friday**

Mr J Camac (VIC)

Ring 1: 3-6 mths S/stakes,
Non Sporting, Gundogs

Miss J Aspinall (VIC)

Ring 2: 6-12 mths S/stakes,
Terriers, Utility

Miss P Suhr (NSW)

Ring 3: Working Dogs, Hounds

Mr I Hinde (VIC)

Ring 4: Toys

Mr K Lee (VIC)

Ring 1: **General Specials****Saturday**

Miss P Suhr (NSW)

Ring 1: 3-6 mths S/stakes,
Non Sporting, Gundogs

Mr I Hinde (VIC)

Ring 2: 6-12 mths S/stakes,
Terriers, Utility

Miss J Aspinall (VIC)

Ring 3: Working Dogs, Hounds

Mr K Lee (VIC)

Ring 4: Toys

Mr J Camac (VIC)

Ring 1: **General Specials****Sunday**

Mr I Hinde (VIC)

Ring 1: 3-6 mths S/stakes,
Non Sporting, Gundogs

Mr K Lee (VIC)

Ring 2: 6-12 mths S/stakes,
Terriers, Utility

Mr J Camac (VIC)

Ring 3: Working Dogs, Hounds

Miss J Aspinall (VIC)

Ring 4: Toys

Miss P Suhr (NSW)

Ring 1: **General Specials****DOGS NSW Junior Handlers** will be conducted on Sunday.

Accredited Judges to be advised on the day.

Order of Judging S/stakes, Breed Classes, General Specials**Judging Commences** 8.00 am with S/stakes**DOGS NSW Representative** Mrs J Schmarr**Entry Fees** \$10.00 Ordinary Classes, \$10.00 S/stakes**Catalogues** \$5.00**Refreshments** Available**Camping** Available

Jann Lee Memorial Show Saturday -

Best of Breed Chihuahua (Smooth & Long)

PRIZES - Category B:**General Specials** Cash & Sash, **Group Specials** Trophy & Sash,**Special Classes** Trophy & Sash, **Junior Handlers** Trophy & Sash

Entries Close 20 March 2019

**NEW ENGLAND LADIES
KENNEL CLUB****LYN CROW MEMORIAL SHOW****2 ALL BREEDS CHAMPIONSHIP SHOWS**GUNNEDAH KENNEL COMPLEX,
OXLEY HWY, GUNNEDAH**FRIDAY 29 & SATURDAY 30
MARCH 2019**

Classes to be judged: 1, 2, 3, 4, 5, 10, 11 & 18 (dogs & bitches)

Entries to: The Cataloguer, PO Box 8012, Tumby Umbi 2261

Ph (02) 4389 4877 or 0428 119 391

Extreme Weather Ph 0428 383 304**Cheques made payable to:** New England Ladies Kennel Club**JUDGES****Friday**

Miss P Suhr (NSW)

Toys

Mr I Hinde (VIC)

Hounds, Working Dogs

Mr J Camac (VIC)

6-12 mths S/stakes, Utility, Terriers

Mr K Lee (VIC)

3-6 mths S/stakes, Gundogs,

Non Sporting

Miss J Aspinall (VIC)

General Specials**DOGS NSW Junior Handlers** will be conducted on Saturday.**Saturday**

Miss P Suhr (NSW)

6-12 mths S/stakes, Utility, Terriers

Miss J Aspinall (VIC)

3-6 mths S/stakes, Gundogs,

Non Sporting

Mr I Hinde (VIC)

General Specials

Mr J Camac (VIC)

Toys

Mr K Lee (VIC)

Hounds, Working Dogs

Order of Judging Ring 1: 3-6 mths S/stakes, Gundogs,
Non Sporting. Ring 2: 6-12 mths S/stakes, Utility, Terriers.
Ring 3: Hounds, Working Dogs. Ring 4: Toys**Judging Commences** not before 12.00 pm**DOGS NSW Representatives** Mrs L Hutchinson**Entry Fees** \$10.00**Catalogues** \$5.00 prepaid, \$6.00 on the day**Camping** As per Kennel Complex rates - no bookings takenBOB Sash in Memory of Bill Head "Wongadoog"
Cocker Spaniels (Friday & Saturday)BOB Sash in memory of Lyn Crow - "Fooyai" Pekingese
(Saturday)We will also be having a **70's Hippy theme** for the Lyn Crow
Memorial Saturday night**PRIZES: Category B: General Specials** Cash & Sash,**Group Specials** Trophy & Sash,**Special Classes** Trophy & Sash 1st, 2nd, 3rd**Junior Handlers** Trophy & Sash 1st, 2nd, 3rd

Entries Close 22 February 2019

NEWCASTLE A H & I ASSOCIATION INC

ALL BREEDS CHAMPIONSHIP SHOW

CNCC SHOWGROUND, HILLSBOROUGH RD, HILLSBOROUGH

FRIDAY 1 MARCH 2019

Classes to be judged: 1, 2, 3, 4, 5, 10, 11 & 18 (dogs & bitches)

Entries to: Mr T L Couchman, PO Box 8012, Tumbi Umbi 2261
Ph (02) 4389 4877

Extreme Weather Ph (02) 4937 1375 or Show day 0417 431 406

Cheques made payable to: Newcastle A H & I Assn Inc

JUDGES

Mr J Sheppard (NSW)

3-6 mths S/stakes, Toys, **General Specials**

Mr J Bryson (NSW)

6-12 mths S/stakes, German Spitz before
Working Dogs

Mrs M Sheppard (NSW)

Terriers then Hounds

Ms A Meyn (NSW)

Gundogs

Mr P Cross (NSW)

Utility then Non Sporting (less German Spitz)

Order of Judging As above

Judging Commences 9.00 am

DOGS NSW Representative Miss S Butler

Entry Fees Ordinary Classes \$12.00, S/stakes \$8.00

Catalogues \$4.00

Ground Admittance Adults \$15.00, Children \$10.00, Pensioners \$10.00,
Exhibitors by pass. No entry fees or passes applicable.

Refreshments Available

Camping As per CNCC rates

PRIZES - Category B: General Specials Cash & Sash,

Group Specials Cash & Sash, **Special Classes** Cash & Sash



FREE WI-FI ON DOGS NSW GROUNDS

To access the **FREE Wi-Fi** you will need to
download the DOGS NSW app from either
Google Play or Apple App Store.

Navigate to the "Wi-Fi Guest Password" Tab
on the app and click to view instructions
and password.



Entries Close 28 February 2019

ROBERTSON AGRICULTURAL & HORTICULTURAL SOCIETY INC

27TH ALL BREEDS CHAMPIONSHIP GEOFF SMITH MEMORIAL SHOW

ROBERTSON SHOWGROUND,
CAALONG ST, ROBERTSON

SATURDAY 9 MARCH 2019

Classes to be judged: 1, 2, 3, 4, 5, 10, 11 & 18 (dogs & bitches)

Entries to: Mrs S Causer, 15-19 Mackeys Lne, Robertson 2577

Ph (02) 4885 1574 **Mob & Extreme Weather Ph** 0427 939 021

Cheques made payable to: Robertson Agricultural &
Horticultural Society Inc. Dog Account



JUDGES

Mr D Hyde (ACT)

Ring 2: 3-6 mths S/stakes, Gundogs,
General Specials

Mr J Nichols (NSW)

Ring 4: Toys, Hounds

Ms S Hannigan (NSW)

Ring 1: Terriers, Working Dogs

Mrs D Hyde (ACT)

Ring 3: 6-12 mths S/stakes,
Non Sporting

Mrs M Coetzer (NSW)

Ring 3: Utility (After Non Sporting)

DOGS NSW Junior Handlers will be conducted at this Show.
Judges to be advised.

Order of Judging Alphabetical, as per Schedule

Judging Commences 9.00 am with S/stakes

DOGS NSW Representative Mrs B Taylor

Entry Fees \$12.00 Breed Classes,
\$6.00 Baby Puppy, \$5.00 S/stakes

Catalogues \$5.00 prepaid with entries

Ground Admittance Adults \$12.00, Children \$6.00,
Pensioners \$7.00, Cars \$50.00, Exhibitors by pass
Dog gates open at 6.30 am

Refreshments Available on the grounds

**Exhibitors please follow the directions of the RFS parking
attendants.** You will then have no problems leaving the
Showground at the end of the day

NOTE: DO NOT abuse them, they are only volunteers

PRIZES - Category B

General Specials Trophy & Sash

Group Specials Trophy & Sash

All Classes in Group Cash & Sash

Sweepstakes Cash & Sash 1st, 2nd, 3rd



Bingie Pottery



Donovan Brothers Potatoes - Robertson

Entries Close 10 March 2019

ST GEORGE DISTRICT KENNEL CLUB

ALL BREEDS CHAMPIONSHIP SHOW

THE BILL SPILSTEAD COMPLEX FOR CANINE AFFAIRS
44 LUDDENHAM RD, ORCHARD HILLS

SATURDAY 23 MARCH 2019

Classes to be judged: 1, 2, 3, 4, 5, 10, 14, 11 & 18 (dogs & bitches)

Entries to: Mr T L Couchman, PO Box 8012, Tumby Umbi 2261
tom@tootees.org **Mobile & Extreme Weather Ph** 0428 119 391
Cheques made payable to: St George District Kennel Club

JUDGES

Mrs H Pedersen (NSW)	Ring 1: General Specials
Mr J Daidone (NSW)	Ring 7: 3-6 mths S/stakes, Toys
Miss K Reeder (NSW)	Ring 6: Terriers
Mrs S Stocks (NSW)	Ring 5: Gundogs
Ms J O'Flynn (NSW)	Ring 4: Hounds
Mr M Curk (NSW)	Ring 1: Veteran S/stakes, Working Dogs
Mr R Britten (NSW)	Ring 13: Utility
Mrs C Doherty (NSW)	Ring 11: 6-12 mths S/stakes, Non Sporting
Miss A Borg (NSW)	Ring 5: Junior Handlers 7 to under 10 yrs & 10 to under 13 yrs
Mrs P Zullo (NSW)	Ring 1: Junior Handlers 13 to under 19 yrs

DOGS NSW Junior Handler Classes will be conducted.

Order of Judging As per schedule

Judging Commences 9.00 am with S/stakes, Breeds to follow

DOGS NSW Representative Mrs G Marsh

Entry Fees Ordinary Classes \$12.00, Baby Puppies \$7.00, S/stakes \$6.00

Catalogues \$4.00 prepaid, \$5.00 on the day

Refreshments Available

Camping Contact DOGS NSW

Point Score: Schnauzer Club of NSW

No SAE required

Golden Oldies will be collecting at this show and will be next to the office on the day. This is a registered charity.

PRIZES - Category A

General Specials Cash & Rosette,

Consolation to BIS & Runner up to Consolation to BIS Cash & Sash

Class in Show Cash & Sash

Group Specials Cash & Sash,

Special Classes Cash & Sash 1st, 2nd, 3rd

Junior Handlers (3 age groups) Cash & Sash 1st, 2nd, 3rd



Entries Close 22 February 2019, Online 1 March 2019

TALLANGATTA A & P SOCIETY ALL BREEDS CHAMPIONSHIP SHOW SHOWGROUND, WERAMU ST, TALLANGATTA FRIDAY 8 MARCH 2019

Classes to be judged: 1, 2, 3, 4, 5, 10, 11 & 18 (dogs & bitches)

Entries to: Ms K Baker, 85 O'Donnell Ave, Myrtleford VIC 3737
Ph 0428 833 984 email shadncoknls@outlook.com
Secretary 0447 159 757 (Mrs Bianca Ralphs)
Cheques made payable to: Tallangatta A & P Society

JUDGES

Mrs N Harris (VIC)	3-6 mths S/stakes, Gundogs, Non Sporting, General Specials
Mrs K Coralluzzo (VIC)	Toys, Terriers, Hounds
Mr G Gaut (VIC)	6-12 mths S/stakes, Working Dogs, Utility

Judging Commences 8.30 am with S/stakes followed by Groups in above order

Entry Fees \$13.00 Breed Classes, \$9.00 Baby Puppies, \$8.00 S/stakes on separate entry form

Catalogues \$4.00 pre ordered, \$5.00 on the day (limited)

Ground Admittance Adults \$10.00, Exhibitors as per ANKC regulations

Exhibit numbers No SAE required, pick up numbers on the day

Catering Light refreshments available

Camping Available

PRIZES -

Trophy & Sash for all In Show awards and all In Group awards



Entries Close 15 February 2019

TUMUT SHOW SOCIETY ALL BREEDS CHAMPIONSHIP SHOW TUMUT SHOWGROUND, BROUGHTON ST, TUMUT SATURDAY 2 MARCH 2019

Classes to be judged: 1, 2, 3, 4, 5, 10, 11 & 18 (dogs & bitches)

Entries to: Tumut Show Society, PO Box 34, Yerong Creek 2642
Ph (02) 6920 3504 **Extreme Weather Ph** 0428 505 639
Cheques made payable to: Tumut Show Society

JUDGES

Rev C Seymour (NSW)	3-6 mths S/stakes, Toys, Hounds, Working Dogs, General Specials
Mrs R Ralphs (NSW)	6-12 mths & Veteran S/stakes, Terriers, Gundogs, Utility, Non Sporting

Order of Judging As per schedule

Judging Commences 9.00 am with S/stakes, Breed classes to follow

DOGS NSW Representative Mrs B Downie

Entry Fees \$10.00 Ordinary Classes, \$5.00 Baby Puppies & S/stakes

Catalogues \$4.00 (prepaid), \$5.00 on day

Ground Admittance Adults \$10.00, Children under 16 \$5.00, Disability/Aged Pensioners (cards to be shown) \$5.00, Exhibitors By Pass

Refreshments Available down at the Show

Camping Available - no power, fees apply

NO SAE - Exhibit Numbers to be collected on the day

Exhibitor list provided to gatekeeper

PRIZES - Category B:

General & Group Specials Trophy & Sash

Special Classes Trophy & Sash 1st, 2nd & 3rd



Entries Close Wednesday 6 February 2019
Baby Puppy Classes & Baby Puppy Sweepstakes Wednesday 27 February 2019

2019 ADVANCE™ SYDNEY ROYAL DOG SHOW 12 APRIL - 23 APRIL 2019

Conformation Judging	12 APRIL - 21 APRIL 2019
General Specials	MONDAY 22 APRIL 2019
Sweepstakes Classes	SATURDAY 13 APRIL 2019
Agility	TUESDAY 23 APRIL 2019
Junior Handlers	SATURDAY 13 APRIL 2019
Obedience	FRIDAY 12 APRIL 2019
Breed Stall Day	TUESDAY 23 APRIL 2019

CLASSES TO BE JUDGED

CONFORMATION:
SWEEPSTAKES:
AGILITY:
AGILITY JUMPING:
OBEDIENCE:

1, 3, 4, 5, 10, 11 Dogs & Bitches, Breeders Group of the Day
 Baby Puppy (3-6 months), Puppy (6-12 months), Junior (12-18 months)
 Veteran (7 years and over), Veteran Special (10 years and over),
 Champion Sweepstakes, Supreme Champion Sweepstakes
 Novice, Excellent, Master, Open
 Novice, Excellent, Open, Master
 UDX, UD, Open, Novice

JUDGES:

Mrs Wendy Maisey (Canada)

Toys & Group Specials, Dobermanns, Non Sporting (less Dalmatians,
 Great Danes, Poodle (all varieties) and Keeshond), Non Sporting Group Specials
BEST BABY PUPPY IN SHOW

Mr Jaime Gonzalez Suvillaga (El Salvador)

Terriers & Group Specials, Utility Group (less Dobermanns) & Group Specials
BEST PUPPY IN SHOW

Mrs Haruko Mizukoshi (Japan)

Gundogs & Group Specials, Hounds and Group Specials
BEST BREEDERS GROUP IN SHOW

Mr Davor Javor (Croatia)

Working Dogs & Group Specials (plus Dalmatians, Great Danes,
 Poodles (all varieties), Keeshonds)

Mrs Kim Haddon (QLD)

BEST IN SHOW
 Sweepstakes

Mrs Vyvyan Mannion (QLD)

Obedience

Ms Maryanne Fazekas (NSW)

Obedience

Mr Carl Ranford (NZ)

Agility Trial

Ms Sue Eller (QLD)

Agility Trial

SCHEDULE, ENTRY FORMS & ONLINE ENTRY NOW AVAILABLE

www.sydneyroyal.com.au/dog

e: domesticanimals@rasnsw.com.au p: (02) 9704 1007



www.facebook.com/sydneyroyalshow

Entries Close 15 March 2019

WELSH CORGI CLUB OF NSW INC**18TH NATIONAL SPECIALTY SHOW**CASTLE HILL SHOWGROUNDS,
SHOWGROUND RD, CASTLE HILL**FRIDAY 12 & SATURDAY 13 APRIL 2019**

Classes to be judged: 1, 2, 3, 4, 5, 10 & 11 (dogs & bitches)

S/stakes: 3-6, 6-9, 9-12 & 12-18 mths, Veterans 7 yrs & over, 10 yrs & over,
Neuter, Owner, Breeder, Handler, Parent & Progeny**Entries to:** Cataloguer, 82 Buttaba Ave, Belmont North 2280**Ph & Extreme Weather Ph** 0401 326 352 email welshcorgiclubofnsw@gmail.com**Cheques made payable to:** Welsh Corgi Club of NSW Inc**JUDGES****Dr Sylvia Nolan DVM (USA)**
All Sweepstakes**Ms Vicki Sandage (USA)**

Welsh Corgi (Cardigan), Welsh Corgi (Pembroke), General Specials

Order of Judging Friday: All S/stakes, Welsh Corgi (Cardigan) Dogs,
Welsh Corgi (Pembroke) Dogs. **Saturday:** Welsh Corgi (Cardigan) Bitches,
Welsh Corgi (Pembroke) Bitches, Breed and General Specials**Judging Commences Friday:** 9.30 am with S/stakes, **Saturday:** 9.30 am**DOGS NSW Representative** Mrs K Papadopoulos**Entry Fees** \$25.00, Special Classes \$15.00**3 generation pedigree must accompany all entries****Catalogues** \$20.00**PRIZES:****General Specials** Trophy & Rosette,**Special Classes** Trophy & Rosette 1st, 2nd, 3rd, 4th

Entries Close 21 March 2019

WINGHAM SHOW SOCIETY INC**ALL BREEDS CHAMPIONSHIP SHOW**

WINGHAM SHOWGROUND, GLOUCESTER RD, WINGHAM

SUNDAY 31 MARCH 2019

Classes to be judged: 1, 2, 3, 4, 5, 10, 11 & 18 (dogs & bitches)

Entries to: Mr T L Couchman, PO Box 8012, Tumbi Umbi 2261**Ph** (02) 4389 4877 **Extreme Weather Ph** 0409 505 668**Cheques made payable to:** Wingham Show Society Inc**JUDGES**

Mrs S Patterson (NSW)

3-6 mths S/stakes, Toys, Working Dogs,
Utility, **General Specials**

Mr R Lucas (NSW)

6-12 mths S/stakes, Terriers, Gundogs,
Hounds, Non Sporting**Order of Judging** As per schedule**Judging Commences** 9.00 am with S/stakes**DOGS NSW Representative** Mrs J Davis**Entry Fees** Ordinary Classes \$10.00, S/stakes \$9.00**Catalogues** \$5.00 prepaid**Ground Admittance** Adults \$15.00, Children \$8.00,

Pensioners \$8.00, Exhibitors by pass

**PRIZES - Category B****General Specials** Trophy & Sash, **Group Specials** Trophy & Sash,**Special Classes** Trophy & Sash 1st, 2nd, 3rd

Entries Close 26 April 2019

6TH WHIPPET NATIONAL CHAMPIONSHIP SHOW

HOSTED BY THE

WHIPPET AND GREYHOUND CLUB OF SA INC

DAVID ROCHE PARK, KILBURN SA

SATURDAY 25 & SUNDAY 26 MAY 2019**JUDGE****Felicity Thompson and Margaret Martin (Ireland)**
Barnesmore Whippets**Schedule on Easy Dog Entries****Enquiries;**President Anne-Marie Curran chakrata.hounds@gmail.comSecretary Di Jolly ravvar@chariot.net.au 0402 812 202Full Schedule and information booklet available at;
www.whippetgreyhoundclubsa.com/

Entries Close 1 March 2019

YASS SHOW SOCIETY INC**ALL BREEDS CHAMPIONSHIP SHOW**

YASS SHOWGROUNDS, GRAND JUNCTION ROAD, YASS

SATURDAY 23 MARCH 2019

Classes to be judged: 1, 2, 3, 4, 5, 10 & 11 (dogs & bitches)

Entries to: The Secretary, PO Box 132, Yass 2582**Ph** (02) 6226 1615 **Extreme Weather Ph** 0409 810 410**Cheques made payable to:** Yass Show Society Inc**JUDGES**

Ms E Hindley (ACT)

3-6 mths S/stakes, Toys (less Australian
Silky Terriers), Hounds

Ms D Howell (NSW)

6-12 mths S/stakes, Terriers, Non Sporting

Dr J Montgomery (ACT)

Gundogs, Utility

Miss B Daines (NSW)

Australian Silky Terriers, Working Dogs,
General Specials**Order of Judging** As per schedule**Judging Commences** 9.00 am with S/stakes, Australian Silky Terriers before
Working Dogs but not before 10.30 am**DOGS NSW Representative** Ms E Thomas**Entry Fees** \$12.00, \$5.00 S/stakes - GST Included**Catalogues** \$5.00 prepaid only**Ground Admittance** Adults \$20.00, Children \$5.00, Cars \$5.00

Exhibitors by pass

Refreshments Available**Camping** Not available

Late entries will not be accepted

Numbers to be collected on the day

Ring Allocation not before 4.00 pm Friday 22 March 2019

Gazebo frames only, no tarps or ropes to reserve spaces

The Society reserves the right to alter judging arrangements if necessary

PRIZES - Category B: General Specials Cash & Rosette,
Group Specials Cash & Sash, **Special Classes** Trophy & Sash

Entries Close 8 March 2019

ALBURY & BORDER KENNEL CLUB INC

OBEDIENCE & RALLY O TRIALS

ALBURY SHOWGROUND, EAMES ST, ALBURY

SATURDAY 23 & SUNDAY 24 MARCH 2019

Classes to be judged: Obedience: CCD, CD, CDX, UD, UDX. Rally O: RN, RA, RE, RM

Entries to: Trial Secretary, 333 Macauley St, Albury 2640

Ph & Extreme Weather Ph (02) 6021 1609

Cheques made payable to: Albury & Border Kennel Club Inc

JUDGES

Saturday

Mr E Howden (VIC)

Ms E Temby (ACT)

Ms P Looker (VIC)

AM: CCD, CD. PM: UDX, UD

AM: CDX. PM: CD, CCD

AM: UDX, UD. PM: CDX

Sunday

Ms E Temby (ACT)

Ms P Looker (VIC)

Mr E Howden (VIC)

AM: RA (A & B), RE (A & B). PM: RM

AM: RM. PM: RN

AM: RN. PM: RA (A & B), RE (A & B)

Order of Judging As per Schedule

Judging Commences Both days 8.30 am, second Trial at completion of first Trial

DOGS NSW Representative Mr C McDonald

Vetting Time Saturday 8.00 am, 11.00 am

Entry Fees \$10.00

Catalogues Free

Refreshments Available

Camping Camping park adjacent to grounds (02) 6021 8420

Bitches in Oestrus may not be shown

PRIZES - Trophy & Sash 1st, 2nd & 3rd in each Class



www.easydogentries.com

Entries Close 15 March 2019



BRUSH FARM

DOG TRAINING CLUB INC

75TH OBEDIENCE, RALLY O & RATG TRIALS

BRUSH FARM PARK,

CNR MARSDEN RD & LAWSON ST, EASTWOOD

SUNDAY 24 MARCH 2019

Classes to be judged: CCD, Novice, Open, UD, UDX,

Rally O: Novice, Advanced, Excellent, Master,

RATG Novice & Open

Entries to: Miss K Lamb, 155 Boundary Rd, North Epping 2121

Ph 0412 271 181 email casmuscasmus21@gmail.com

Extreme Weather Ph (02) 9858 5281

Cheques made payable to: Brush Farm Dog Training Club Inc

Direct Deposit: Brush Farm Dog Training Club Inc.

Westpac BSB: 032-183, Account no: 265 250

JUDGES

Miss K Arkins (NSW)

Miss H Martyn (NSW)

Ms M Fazekas (NSW)

Mrs M Wheeler (NSW)

Mr R Probert (NSW)

Ms A Rebstein (NSW)

Mrs V Craig (NSW)

Ms C Wade (NSW)

CCD

Novice

Open

UDA, UDX

UDB

Rally: Novice, Advance

Rally: Excellent, Master

RATG: Novice & Open

Order of Judging As per catalogue

Judging Commences Obedience & RATG 9.00 am

Rally O not before 11.00 am

DOGS NSW Representative Miss S Gluck

Check-in Time 8.00 - 8.45 am

Vetting There will be **no formal vetting** but, the club reserves the right to vet any dog on the grounds.

Vetting Officer Club Member

Entry Fees \$10.00

Catalogues \$4.00 or available online: www.brushfarm.com.au

Refreshments Available

Camping Not available

Bitches in oestrus may not be shown

Please print clearly and include dogs titles

Each entry must be on a separate entry form, any entry on Agility form will be returned

Entries for Open, UD, Rally O Adv & Rally O Exc must be marked "A" or "B" and height must be shown

Collect numbers on the day, SSAE for return of receipts only

No late entries

BFDTC reserves the right to appoint additional or substitute judges without notice if necessary

Please direct any enquiries to email if possible, rather than phone

PRIZES: Medallion & Sash for 1st, 2nd & 3rd

Sashes for all qualifiers, Sash for title gained on the day

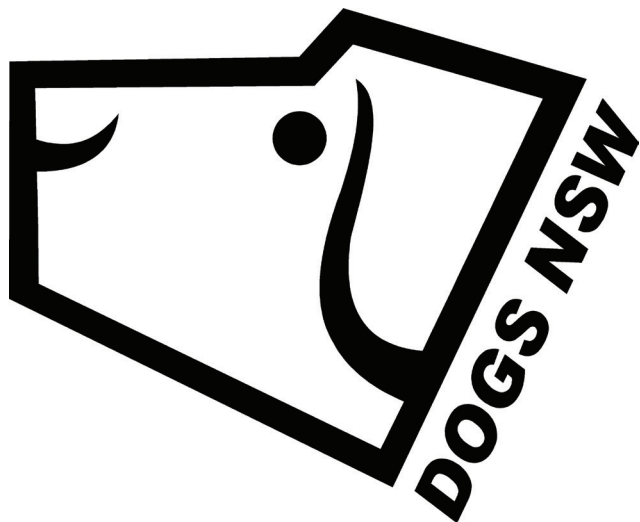

Entries Close 22 February 2019



COFFS HARBOUR DOG TRAINING CLUB INC

**DOUBLE AGILITY, TRIPLE JUMPING,
GAMES, TRIPLE OBEDIENCE &
DOUBLE RALLY O TRIAL**

REX HARDAKER OVAL, HOGBIN DRIVE, TOORMINA

**SATURDAY 16 (AM & PM) &
SUNDAY 17 MARCH 2019**

Classes to be judged:

Agility: ADO ADM, ADX, AD GD GDX GDM JD JDX JDM JDO RQH (Jumping)
Obedience: CCD, CD, CDX, UD, UDX, Greater Northern Trophy
Rally O: RN, RE (A & B), RA (A & B), Master

Entries to: Agil/Obed/RO Entries Online: www.e-performancedogs.com

OR Trial Manager, PO Box 454, Bellingen 2454

All enquiries by email trialsec@dogtrialsolutions.com.au

Extreme Weather Ph 0421 666 888

Cheques made payable to: Coffs Harbour Dog Training Club Inc

JUDGES

Saturday AM

Mr P Evans (NSW)	Rally O: All Classes
Mr G Parsons (VIC)	UDX, UD, CDX
Mrs K Houlden (VIC)	CCD, CD
Mrs T Thwaites (NSW)	JD, JDX, JDM, JDO, RQH Jumping,
Dr L Hammer (NSW)	ADO, ADM, ADX, AD, GD, GDX, GDM
Mr B Havord (NSW)	JDO, JDM, JDX, JD at completion of AM trial

Saturday PM

Mr P Evans (NSW)	CDX, Greater Northern Trophy
Mr G Parsons (VIC)	CCD, CD
Mrs K Houlden (VIC)	UDX, UD

Sunday

Mr P Evans (NSW)	CD, CDX
Mr G Parsons (VIC)	UDX, UD, CCD
Mrs K Houlden (VIC)	Rally O: All Classes
Mrs T Thwaites (NSW)	ADO, ADM, ADX, AD
Mr B Havord (NSW)	JD, JDX, JDM, JDO

Order of Judging As per Catalogue

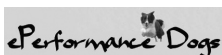

Judging Commences

Saturday 8.00 Agility, 8.30 Obedience & Rally O

Saturday PM Obedience not before 3.00 pm

Sunday 8.00 am Agility, Obedience & Rally O

DOGS NSW Representatives Obed/Rally O: Mr P Spencer.

Agility: Sat: Ms S Merrick, Sun: Ms K Murphey

Vetting Time No formal vetting however, the Club reserves the right to vet any dog within the precincts of the Trial.

Entry Fees \$10.00 per entry

Catalogues Will be available one week prior to Trial at www.coffsharbourdogtraining.com.au or Facebook at Coffs Harbour Dog Training & Agility Club

Refreshments Available **Camping** Limited, at \$10.00 per night

Bitches in Oestrus must not be on the ground

The Club reserves the right to appoint additional or substitute judges if required

Obedience - All exercises per class will be judged

PRIZES: Obedience & Rally O Cash and Sash 1st, 2nd & 3rd qualifying scores, Greater Northern Championship 1st Perpetual Trophy, Rosette & \$50.00, **Agility** Cash & Sash 1st, 2nd & 3rd

Entries Close 10 February 2019

CESSNOCK DOG CLUB

OBEDIENCE & RALLY O TRIALS

BADDELEY PARK, EVANS ST, CESSNOCK

SATURDAY 2 & SUNDAY 3 MARCH 2019

Classes to be judged: CCD, CD, CDX, UD, UDX, Rally O Classes

Entries to: Ms K Gill, 65 Mimosa Lane, Ellalong 2325

Ph & Extreme Weather Ph 0451 656 755

Cheques made payable to: Cessnock Dog Club

JUDGES

Saturday

Mr D Turley (NSW)	CD, UD, UDX
Mr G Bartolo OAM (NSW)	CCD, CDX
Mrs P Hartwell (NSW)	Rally O: All

Sunday

Mrs V Craig (NSW)	Rally O: Master, Excellent A & B
Ms T Geary (NSW)	Rally O: Novice, Advanced A & B

Order of Judging As per catalogue

Judging Commences 9.00 am

DOGS NSW Representative Mr R Morris

Vetting Time 8.30 am

Vetting Officer Club Member

Entry Fees \$10.00

Refreshments Available

Bitches in Oestrus may not be shown

PRIZES: Prizes

Entries Close 12 February 2019

DOGS NSW AGILITY COMMITTEE

FUNDRAISER TRIAL

BILL SPILSTEAD COMPLEX FOR CANINE AFFAIRS,
GSD OVAL, 44 LUDDENHAM RD, ORCHARD HILLS

SATURDAY 2 MARCH 2019

Classes to be judged in Separate Heights - AD, ADX, ADM, JD, JDX, JDM
Combined Heights - RQH (Jumping), RQH (Agility)

Entries ONLINE - www.e-performancedogs.com

Or mail: Miss D Drescik, 133 Holdsworth Drv, Mount Annan 2567

Ph & Extreme Weather Ph 0419 331 129

Cheques made payable to: DOGS NSW Agility Committee

JUDGES

Mrs T Thwaites (NSW)	200/300/400 AD, ADX, ADM, JDM, JDX, JD
Ms M Bruce (QLD)	500/600 JDM, JDX, JD, AD, ADX, ADM
Mr S Fletcher (VIC)	RQH (A), RQH (J)

Order of Judging As per Catalogue

Judging Commences 4.30 pm

Check in Time 3.30 pm - 4.15 pm, no formal vetting

Vetting Officer Committee Official

DOGS NSW Representative Mrs L Adams

Entry Fees \$10.00

Catalogues Available 3 days before

PRIZES Separate Height Events

1st Prize & Ribbon, 2nd & 3rd Ribbon only,

RQH 1st, 2nd & 3rd Prize & Ribbon

Qualifiers Ribbon & Title Ribbon for Titles gained on the day

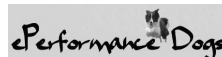

Entries Close 23 February 2019



HORNSBY DOG TRAINING CLUB INC

TONY FARMER MEMORIAL TRIAL

65TH ANNUAL OBEDIENCE TRIAL & RETRIEVING ABILITY TEST FOR GUNDOGS

MONTVIEW OVAL, MONTVIEW PARADE,
HORNSBY HEIGHTS**SATURDAY 16 MARCH 2019**

Classes to be judged: Obedience: CCD, Novice, Open, UD, UDX, RATG

Entries to: Mrs A Eddins, 19 High St, Mount Kuring-Gai 2080
Ph (02) 9457 9838 **Extreme Weather** Ph 0418 668 718

Cheques made payable to: Hornsby Dog Training Club Inc

JUDGES

Ms A Rebstein (NSW)	CCD
Ms T Geary (NSW)	Novice
Mrs S Hutchins (NSW)	Open
Miss J Stewart (NSW)	Open
Ms M Fazekas (NSW)	Utility
Mr R Probert (NSW)	Utility
Mrs A Yerbury (NSW)	Utility Dog Excellent
Miss L Elliott (NSW)	RATG: Novice & Open (Dummies to be supplied by competitor - made from inconspicuous material)



Order of Judging As per catalogue wherever possible

Judging Commences RATG 2.30 pm, Obedience 6.00 pm

DOGS NSW Representative Mrs J Connors

Check in Time RATG 2.00 pm, Obedience 4.45 pm

Formal vetting will not be carried out, but the Club reserves the right to vet any dog or bitch on the grounds if deemed necessary

Vetting Officer Club Member

Entry Fees \$10.00 per entry.

Separate entry form for each entry

(Efforts will be made to allocate preferred judge)

Catalogues \$2.00 prepaid

Refreshments Available on grounds

Note: Officials parking only at Kookaburra Rd entrance

Bitches in oestrus may not be shown

PRIZES: OBEDIENCE & RATG

1st, 2nd, 3rd Trophy & Sash

Sash for Title gained on the day, Qualifiers Ribbons

Tony Farmer Memorial Trophy & Sash -

Highest Scoring Hornsby DTC Member

Entries Close 22 February 2019

NEWCASTLE ALL BREEDS DOG TRAINING CLUB INC

AGILITY, JUMPING & GAMES TRIAL

CNCC SHOWGROUND, 80 HILLSBOROUGH RD, HILLSBOROUGH

SATURDAY 9 & SUNDAY 10 MARCH 2019

Classes to be judged: AD, ADX, ADM, ADO, JD, JDX, JDM, JDO, GD, GDX, GDM

Entries to: online: www.e-performedogs.com (preferred method of entry)

Ms P Best, PO Box 1695, Newcastle 2300 Ph & **Extreme Weather** Ph 0414 321 916

Cheques made payable to:

Newcastle All Breeds Dog Training Club Inc - SSAFE not required

JUDGES

Mr A Roach (NSW)	Sat: GD, GDX, GDM, ADO - all heights
	Sun: JD, JDX, JDM separate heights, JDO all heights
Ms L Davis (NSW)	Sat: JD, JDX, JDM separate heights, JDO all heights
Miss J Taylor (NSW)	Sun: AD, ADX, ADM separate heights, ADO all heights

Order of Judging As per schedule

Judging Commences 8.30 am both days

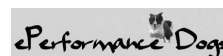

DOGS NSW Representative Mr K Payne

Vetting No formal vetting conducted, however the club reserves the right to vet any dog on the grounds. **Vetting Officer** Committee

Entry Fees \$10.00 per entry

Catalogues Available online www.agilitynsw.com.au & www.newdog.org

Refreshments Available - great canteen

Camping Available - fees payable at canteen

Bitches in oestrus may not be shown

The Club reserves the right to alter the running order and/or the judges if necessary

PRIZES 1st, 2nd & 3rd Separate Height classes - Prize & Ribbon
1st, 2nd & 3rd All Height classes - Cash & Ribbon



FREE WI-FI ON DOGS NSW GROUNDS

To access the **FREE Wi-Fi** you will need to download the DOGS NSW app from either Google Play or Apple App Store.

Navigate to the "Wi-Fi Guest Password" Tab on the app and click to view instructions and password.

