

Entries Close: 18 December 2024

DOGS NSW EVENTS COMMITTEE

ALL BREEDS CHRISTMAS CHAMPIONSHIP SHOW

THE BILL SPILSTEAD COMPLEX FOR CANINE AFFAIRS
44 LUDDENHAM RD, ORCHARD HILLS

SATURDAY 21 DECEMBER 2024

Classes to be judged: 1, 2, 3, 4, 5, 10, 11 & 18 (dogs & bitches)

Entries to: Secretary, Events Committee, PO Box N 13, Campbelltown North, 2560

Ph & Extreme Weather: 0412 496 460

Cheques made payable to: DOGS NSW Events Committee



Judges	Groups
Toys	Mr J Hutchinson (VIC)
Terriers	Mrs D Barclay (VIC)
Gundogs	Dr L Beer (VIC)
Hounds	Miss S Bennett (VIC)
Working Dogs	Miss J Cook (VIC)
Utility	Mrs S Crooks (VIC)
Non Sporting	Mr J Marshall (VIC)
General Specials	Mr J Marshall (VIC)
3-6 mths S/stakes	Mrs P Cutler (NSW)
6-12 mths S/stakes	Mr J Marshall (VIC)

SANTA FREE GIFT
For children up to & including 10 years
Email pr@dogsnsw.org.au to advise the child's name, age & gender
Must be lodged by
18 December 2024
as Santa needs to wrap the presents!

Full panel of Breed Specialist Judges within each group

Kids activities from 6pm

Pony rides, slushies, face painting, games, chocolate fountain, lollies & much more!

Creative Christmas Competition: Bring a Christmas card or ornament that your child has made at home. Prizes to be given for the best in age groups!

A visit from Santa on his sled assisted by Siberian Huskies will arrive during the dinner break at 8.00pm (30mins)

Photos with Santa in the Amenities Building after presents

Order of Judging: Alphabetically

Judging Commences: 6pm with S/stakes & Junior Handlers at 7pm

DOGS NSW Representative: Mrs Y Spek

Entry Fees: \$17.00 Ordinary Classes, \$9.00 Baby Puppy & S/stakes

Raffle: Tickets available online, 5 for \$12.00

Best dressed Gazebo (1st, 2nd, 3rd)

Prizes up for grabs

To be judged at 7.30pm

Catalogues: \$5.00 prepaid

The Committee reserves the right to split S/stakes class by sex & appoint additional Judges if entry numbers dictate the need

PRIZES - Category A

General Specials: Cash or Trophy & Rosette,

BIG, RUBIG: Cash or Trophy & Rosette, **CIG:** Cash or Trophy & Sash,

Special Classes: Cash & Sash,

Junior Handlers: Cash & Rosette, **Tiny Tots:** Trophy & Ribbon

ROYAL CANIN



Entries Close: 24 January 2025 - Obed may close early if numbers are exceeded

BEGA VALLEY KENNEL & TRAINING CLUB INC

ALL BREEDS CHAMPIONSHIP SHOWS & OBEDIENCE TRIALS

BERMAGUI SPORTS OVAL, LAMONT ST, BERMAGUI

SATURDAY 8, SUNDAY 9 & MONDAY 10 FEBRUARY 2025

Classes to be judged: 1, 2, 3, 4, 5, 10, 11 & 18 (dogs & bitches), Obedience: CCD, CD, CDX, UD, UDX

Breed Entries to: M West, PO Box 1078, Young 2594 **Ph:** 0407 242 804 before 9.00pm

Obedience Entries to: Mrs L Giles, 20 Barwon St, Kaleen, ACT 2617 **Ph:** 0417 208 766 before 9.00pm

Extreme Weather Ph: 0408 934 412

Cheques made payable to: Bega Valley Kennel & Obedience Club Inc

JUDGES	SATURDAY	SUNDAY	MONDAY
Mrs J Mannell (QLD)	3-6 mths S/stakes, Working Dogs, Non Sporting	6-12 mths S/stakes, Toys, Gundogs	Veteran S/stakes, Utility, Hounds, Terriers, General Specials
Mrs S Langford (VIC)	6-12 mths S/stakes, Hounds, Terriers, Utility	Veteran S/stakes, Non Sporting, Working Dogs, General Specials	3-6 mths S/stakes, Gundogs, Toys
Miss J Sayers (WA)	Veteran S/stakes, Gundogs, Toys, General Specials	3-6 mths S/stakes, Terriers, Utility, Hounds	6-12 mths S/stakes, Working Dogs, Non Sporting

SATURDAY

Ms C Neal (ACT) CCD
Miss A McCann (NSW) CD
Ms N Badger (NSW) CDX
Mrs K Ayton (VIC) UD
Mrs D Howard (VIC) UDX
Ms D Anderson (NSW) Reserve
Mr K Charnock (NSW) Reserve

SUNDAY

Mrs G Todd (VIC) CCD
Ms C Neal (ACT) CD
Mr J Blight (NSW) CDX
Mrs P Hartwell (NSW) UD
Mrs K Houlden (NSW) UDX
Ms D Anderson (NSW) Reserve
Mr K Charnock (NSW) Reserve

MONDAY

Miss L Elliot (NSW) CCD
Mrs J Hagan (ACT) CD
Mrs G Todd (VIC) CDX
Ms M Fazekas (NSW) UD
Miss E Temby (ACT) UDX
Ms D Anderson (NSW) Reserve

DOGS NSW Junior Handlers will be held on Sunday during the lunch break. Judges to be advised.

Order of Judging: As per Schedule

Judging Commences: *Breed* 8.00am with S/stakes, *Obed* 6.00pm

DOGS NSW Representatives: *Breed* Mr W Burton, *Obed* Mrs M McMahon

Vetting: Club reserves the right to vet any dog on the grounds

Entry Fees: *Obed* \$14.00, *Breed* Ordinary Classes \$14.00, S/stakes & Baby Puppies \$10.00

Catalogues: *Breed* \$8.00 prepaid (3 days catalogue), \$10.00 on the day. *Obed* will be emailed if email address is provided with entries

Bitches in oestrus may be shown but not in Obedience

The numbers of entries in each Obedience class will be limited

Thank you to Bermagui Fishermen's Coop, Pets in Paris Pet Resort, Marshall & Tacheci Real Estate and Julie Potts for their continued support

PRIZES - Category B

SATURDAY

General Specials: Cash & Rosette, **Group Specials:** Cash & Sash, **Special Classes:** Prize & Sash, **Obedience:** Cash & Sash,

SUNDAY

General Specials: Prize & Rosette, **Group Specials:** Prize & Sash, **Special Classes:** Cash & Sash, **Obedience:** Cash & Sash, **Junior Handlers:** Prize & Sash

MONDAY

General Specials: Cash & Rosette, **Group Specials:** Cash & Sash, **Special Classes:** Prize & Sash, **Obedience:** Cash & Sash



ShowManager.com.au
 "More than just online entries"



Entries Close: Breed - Online 9am on 12 Feb, Mail 30 Jan 2025. Trial - Online 24 Jan, Mail 17 Jan 2025

SAPPHIRE COAST KENNEL & OBEDIENCE CLUB INC



ALL BREEDS CHAMPIONSHIP SHOWS, OBEDIENCE & RALLY TRIALS



DICKINSON SPORTS OVAL, LAMONT ST, BERMAGUI

THURSDAY 13, FRIDAY 14, SATURDAY 15 & SUNDAY 16 FEBRUARY 2025

Classes to be judged: 1, 2, 3, 4, 5, 10, 11 & 18, CCD, Novice, Open, UD, UDX, RN, RA, RE, RM (dogs & bitches)

Championship Show Entries to: Show Sec, 50 Park St, South Maitland 2320 **Ph:** 0432 059 060 **Extreme Weather Ph:** 0432 059 060

Trial Entries to: Miss C Kong, PO Box 55, Northmead 2152 **Ph:** 0416 139 263 **Extreme Weather Ph:** 0416 139 263

Cheques made payable to: Sapphire Coast Kennel & Obedience Club Inc

JUDGES	FRIDAY	SATURDAY	SUNDAY
Mrs P Brown (QLD)	Veteran S/stakes, Working Dogs, Non Sporting	3-6 mths S/stakes, Terriers, Utility, Hounds, General Specials	6-12 mths S/stakes, Toys, Gundogs
Mr G Kill (QLD)	6-12 mths S/stakes, Hounds, Terriers, Utility	Veteran S/stakes, Gundogs, Toys	3-6 mths S/stakes, Working Dogs, Non Sporting, General Specials
Mr W Smith (QLD)	3-6 mths S/stakes, Toys, Gundogs General Specials	6-12 mths S/stakes, Non Sporting, Working Dogs	Veteran S/stakes, Utility, Hounds, Terriers

Thursday

Ms N Hardaker (ACT) Rally Novice
Mrs P Hartwell (NSW) Rally Advanced
Mr C Giles (ACT) Rally Excellent
Mrs M Draper (ACT) Rally Masters

Friday

Mrs M Fazekas (NSW) CCD
Mr J Blight (NSW) Novice
Mrs N Badger (NSW) Open
Mrs K Houlden (VIC) UD
Mrs K Ayton (VIC) UDX

Saturday

Ms D Anderson (NSW) CCD
Miss L Elliott (NSW) Novice
Mr C Giles (ACT) Open
Mrs D Howard (VIC) UD
Mr G Bartolo (NSW) UDX

DOGS NSW Junior Handlers will be held Saturday. Accredited Judges to be advised on the day

Order of Judging: Breed S/stakes followed by breed classes, *Obed* As per schedule

Judging Commences: Breed Fri, Sat, Sun 8.00am. Trial Fri & Sat 6.00pm, Rally Thurs 6.00pm

DOGS NSW Representatives: Breed Mrs J Clifford, *Obed* Mrs M McMahon

Vetting: Club reserves the right to vet any dog on the grounds

Entry Fees: Show Classes \$15.00, S/stakes & Baby Puppy \$9.00, Trial Classes \$14.00

Catalogues: Breed Available online or \$5.00 printed, *Obed* Online only

Vendors: Food, cold drinks, coffee, Dutch pancakes, dog treats and The Wolf's Den

Please remember this is a high risk area for paralysis ticks so make sure your dogs are up to date with treatments

Bitches in Oestrum may not be shown in Rally or Obedience

The number of entries in each trial class will be limited

Fundraiser: Best of breed Rosettes- \$25 (online closes 01/12/24)

Special thank you to our sponsors and to the local Community and Business's in Bermagui and surrounds and the Bega Council for their support of the shows and trials; Bermagui Motor Inn, Blackhawk, Plush puppy, The Wolf Den, Easy Dog Entries, Dogs News, Raging Bull American bbq, Vebo, A T Ribbons, Paw Bearers, South Coast Meats.

PRIZES - Category B:

General Specials: Prize & Rosette, **Group Specials:** Prize & Sash, **Special Classes:** Prize & Sash, **Junior Handlers:** Prize & Sash, **Obedience:** Prize & Sash, **Rally:** Prize & Sash



FRIDAY
 Raffle tickets for
****Cash Prizes****
 1st place - \$300
 2nd place - \$150
 3rd place - \$50

SATURDAY
 Hawaiian Fancy Dress day!
 Come dressed in your finest Hawaiian beach wear - prizes for best dressed



Entries Close: 30 January 2024

WOLLONGONG & DISTRICT KENNEL CLUB INC

TAKE ME TO THE BEACH SUMMER SHOWS

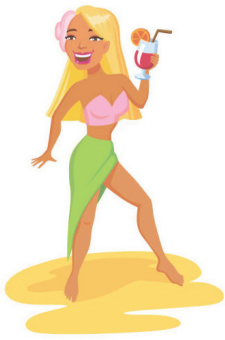

80

ANNIVERSARY



“SHAMROCKS” OCEAN PARK, CARRINGTON RD, WOONONA
SATURDAY 1 (AM/PM) & SUNDAY 2 FEBRUARY 2025

Classes to be judged: 1, 2, 3, 4, 5, 10, 11 & 18 (dogs & bitches)

Entries to: Cataloguer c/- 4 Basset St, Mt Ousley NSW 2519 **Ph:** (02) 4284 9639 (between 7-9pm)
Extreme Weather Ph: 0434 345 046 **Cheques made payable to:** Wollongong & District Kennel Club

	Saturday AM	Saturday PM	Sunday
Toys	+Mr S Shen (SGP)	+Ms Y Meintjes (NSW)	Mr J Daidone (QLD)
Terriers	Mr A Wardhana (IDN) plus Chow Chows, Cocker Spaniels	Ms S Guilfoyle (QLD)	Ms M Clegg (VIC)
Gundogs	Mrs T Dennis (QLD) less Cocker Spaniels	Mr A Wardhana (IND)	Ms Y Meintjes (NSW)
Hounds	+Ms Y Meintjes (NSW)	Ms M Clegg (VIC)	Mr S Shen (SGP)
Working Dogs	Ms S Guilfoyle (QLD)	Mrs T Dennis (QLD)	Mr A Wardhana (IND)
Utility	Ms M Clegg (VIC)	Mr J Daidone (QLD)	+Ms S Guilfoyle (QLD)
Non Sporting	+Mr J Daidone (QLD) less Chow Chows	+Mr S Shen (SGP) Lhasa Apso Feature	Mrs T Dennis (QLD)
General Specials	Mr A Wardhana (IDN)	+Mr S Shen (SGP)	Ms M Clegg (VIC)
3-6 mths S/stakes	Mr J Daidone (QLD)	-	Mrs T Dennis (QLD)
6-12 mths S/stakes	Ms Y Meintjes (NSW)	-	Ms S Guilfoyle (QLD)

+Group Specialist

The Club will be conducting pre-judging for General Specials

DOGS NSW Junior Handlers will be conducted at the Sunday Show only. Judging at 8.00am. Judge TBA on the day.

New Exhibitor Sweepstakes: Sat AM free entry and enter on day at the Ring 1.

Judging Commences: Sat & Sun AM Shows 8.00am, PM Show at the conclusion of the AM Show

Order of Judging: As per schedule with S/stakes first. Sat AM Chow Chow to be judged first

DOGS NSW Representative: Ms J Ford

Entry Fees: Classes \$14.00, S/stakes & Baby Puppies \$6.00

Catalogues: Online only

Camping: Albion Park Showground, contact Show Sec, check Facebook page for more details

Refreshments: Catering at the ground by Shamrocks Rugby Club. Licensed bar operating.

- Judges, Officials & Exhibitors are encouraged to wear beach wear!
- Lucky exhibitor prizes for the best dressed
- Bring the family for a relaxing day at the beach
- All new exhibitor entrants receive a prize!

**ALL COMMITTEE MEMBERS
 WHO HAVE CONTACT WITH THE
 JUDGES, DO NOT ENTER OR
 HANDLE AT THESE SHOWS**

PRIZES - Category B

General Specials, Group Specials & S/stakes: Trophy & Sash



Check for updates

WOLLONGONG & DISTRICT KENNEL CLUB

Entries Close: 22 January 2025

BEGA VALLEY KENNEL & TRAINING CLUB INC

RALLY TRIAL

BERMAGUI SPORTS OVAL, LAMONT ST, BERMAGUI

WEDNESDAY 12 FEBRUARY 2025

Classes to be judged: Novice, Excellent, Advanced, Master

Entries to: Ms S Whymark, PO Box 3018, Bemboka 2550
Ph: 0409 223 802 **Extreme Weather Ph:** 0408 934 412
Cheques made payable to: Bega Valley Kennel & Obed Club Inc

JUDGES

Mrs K Ayton (VIC)	Rally Novice
Mrs N Hardaker (ACT)	Rally Advanced
Miss E Temby (ACT)	Rally Excellent
Mrs M Fazekas (NSW)	Rally Masters

Order of Judging: As per Schedule



ShowManager.com.au
 "More than just online entries"

Judging Commences: 6.00pm

DOGS NSW Representative: Mrs M Webster

Vetting: The Club reserves the right to vet any dog on trial grounds

Entry Fees: \$14.00, RAE \$20.00 - combined entry for Adv/Exc same dog

Catalogues: Provided if email address is provided with entries

Class numbers will be restricted

PRIZES: -

1st, 2nd, 3rd: Prize & Rosette



Entries Close: 28 December 2024

NORTHERN SUBURBS DOG TRAINING CLUB INC

RALLY & RATG TRIAL

ST IVES SHOWGROUND, MONA VALE RD, ST IVES

SATURDAY 11 JANUARY 2025

Classes to be judged: RN, RA, RE, RM, RATG Open, RATG Novice

Entries to: Mrs M Ramsay, PO Box 426, Turramurra 2074
Ph & Extreme Weather Ph: 0438 768 031
Cheques made payable to: Northern Suburbs Dog Training Club Inc

JUDGES

Ms J Kaldor (NSW)	Rally Novice
Ms T Geary (NSW)	Rally Advanced
Mrs V Craig (NSW)	Rally Excellent, Rally Master
Miss L Elliot (NSW)	RATG Novice
Mrs K Blair (NSW)	RATG Open

Order of Judging: As per Catalogue

Judging Commences: **RATG** 5.00pm, **Rally** 6.00pm

DOGS NSW Representative: Mrs B Monteith

Vetting: Formal Vetting will not be conducted. The Club reserves the right to vet any dog on the grounds.

Bitches in oestrus are not permitted on the grounds

Entry Fees: \$15.00

Catalogues: Available online at www.nsdogtraining.org.au or our Facebook Page

Entries may close early if ring is full

Please include email address on entry form

Late entries **will not** be accepted

NSDTC reserves the right to appoint additional or substitute Judges without notice if necessary

Dummies will be used for RATG & are to be provided by exhibitors & must meet Dogs Australia rule requirements

PRIZES:

1st, 2nd, 3rd: Cash & Ribbon



FREE WI-FI ON DOGS NSW GROUNDS

To access the **FREE Wi-Fi** you will need to download the DOGS NSW app from either Google Play or Apple App Store.

Navigate to the "Wi-Fi Guest Password" Tab on the app and click to view instructions and password.



Deadlines for Upcoming Gazettes

Please note the below deadlines for upcoming Gazettes. Affiliates that wish to advertise must have their Draft Show Schedules submitted to the Office by the below dates.

Show Schedules that are received after these dates will be placed in the next available issue of the Gazette.

2024/2025 Issue	Deadline
January	11 November
February	2 December
March	10 January
April	10 February
May	9 March
June	13 April
July	12 May
August	9 June